nineteen hundred sixty

dy-antee

NC A & T STATE UNIV LIBRARY
3 0343 0336509$

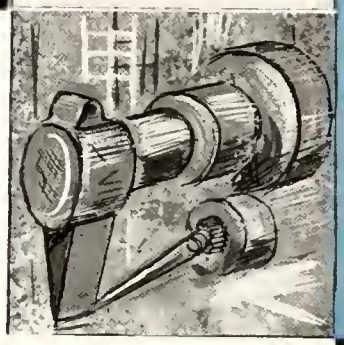

a AND T

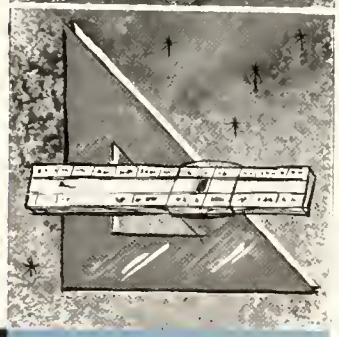

1960 dyn

NINETEEN HUNDRED & SIXTY

tee

THIS IS AN ANNUAL PUBLICATION OF THE STUDENT BODY OF THE AGRICULTURAL AND TECHNICAL COLLEGE OF NORTH CAROLINA, GREENSBORO, NORTH CAROLINA. EDWARD W. PITT, EDITOR-IN-CHIEF. ERNEST DAVIS, COVER DESIGNER.

FOREWORD

In the past few years our lives have been speeded up to such a pace that we are unable to take time for a lot of things. A hustle and bustle to hurry up to live seems to be the trend. This new type of living is prevalent in all fields of work and play. The American people have pursued an escape by faster living. We have reverted to the ancient idea of using symbols to represent the many activities expressed in daily living. As a result of this change we use mottos, symbols, emblems and trademarks to represent all aspects of religious, economic, political and social endeavors. At every turn we are confronted with symbolism, be it a religious cross in our church or a picture of Uncle Sam in our daily newspaper. In searching for a theme for our yearbook we were amazed over the fact that this recent trend of symbolism has taken it's toll in the many facets of life at A. & T. College. In this book we have endeavored to incorporate the many symbols of our activities. Without a daubt the foremost symbol of the spirit of A. & T. College is our Alma Mater, which symbolizes our love and pride for our cherished institution . . . With joy, with joy Dear A. & T. our students turn from thee, to spread thy trophies year by year from Dare to Cherokee.

Board of Trustees

The students of A. & T. College are grateful to the members of the Trustee Board for the countless hours of thought and energy given in the cause of making our institution a better place in which to study, live and learn. Working quietly, these able men, with a keen interest in the institution and those it serves, have brought A. & T. College to a new plane of excellence.

In the group, from left to right, are: Messrs. W. B. Wicker, Sanford; H. A. Scott, Haw River; A. H. Brett, Winton; George Sockwell, Elon College; Dr. Warmoth T. Gibbs, president; Robert H. Frazier, Greensboro, chairman; E. E. Waddell, Albemarle; James A. Graham, Raleigh; W. L. Reid, Kannapolis and Dr. Murray L. Davis, High Point.

Dear A. and T., Dear A. and T.
A monument indeed!
Around thy base with grateful hearts
Behold thy students kneel.
We bless the power that gave thee birth
To help us in our need.
We'll ever strive while here on earth
All loyalty to yield.

Chorus

With joy, with joy, dear A. and T.
Thy students turn from thee,
To spread thy trophies year by year
From Dare To Cherokee.

DEDICATION

Many achievements, honors, and advances in the various programs and academic ratings have come to A. & T. during the years that we know it best.

These progressive developments have come about through the efforts of many persons, members of the Trustee Board, the President, an outstanding faculty and staff, and a fine group of serious students.

There are many persons, who by efforts "above and beyond the call of duty," to whom we would like to dedicate this, the nineteen hundred and sixty edition of the "Ayantee."

One member of our faculty stands out as an example of all of us who have done well by "Dear A. & T."

Knowing him to be a true scholar, educator, gentleman, and perennial source of inspiration to all of us, it is with extreme pride and gratitude that we dedicate this, our nineteen-hundred and sixty "Ayantee" to Lewis C. Dowdy, Dean of the School of Education and General Studies.

Left to right: Mrs. Gloria Boyd, stenographer to the dean, Dr. Leonard H. Robinson, Head of the Social Science Department, and Dean L. C. Dowdy in conference.

Lewis C. Dowdy
Dean of the School of Education and General Studies

this is an attempt to present

DR. WARMOTH T. GIBBS
President

a and t college

CHARLES DEBOSE, President, Student Council.
JACQUELINE BELL, "Miss A. and T."

Our School

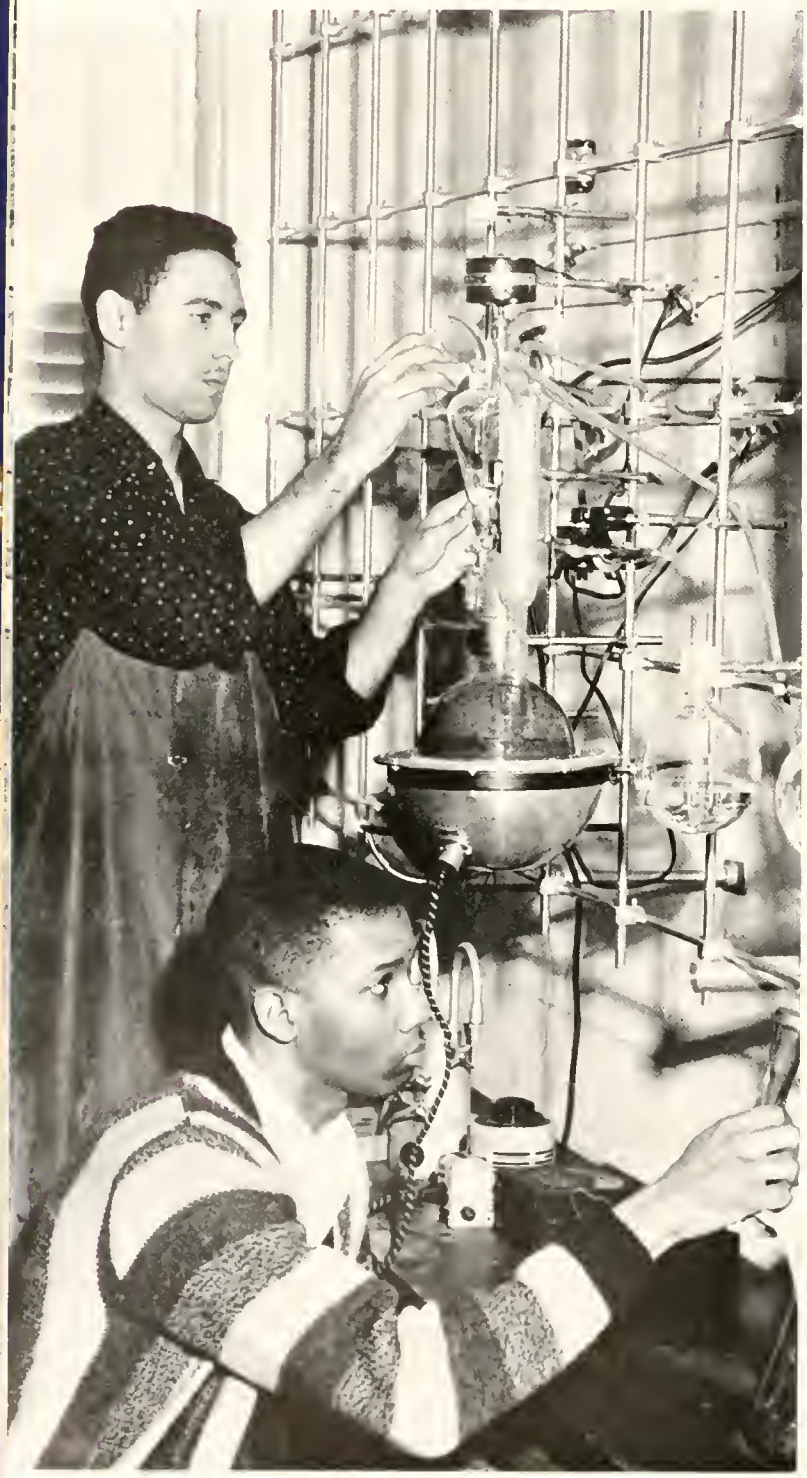

It's fac

ilities

BANANA

It's social life

It's completely integrated program as was experienced ...

day after day, month after month

until...

TABLE OF CONTENTS

1 CHAPTER

Freshmen, Administrative officials, Supervisory officials.

2 CHAPTER

Campus Life, Schools, Student Government Organizations, Student Counselors.

3 CHAPTER

Football, Cheerleaders, Physical Education Clubs, Bands, Musical Organizations, R.O.T.C.

4 CHAPTER

Greeks, Basketball, Dramatics.

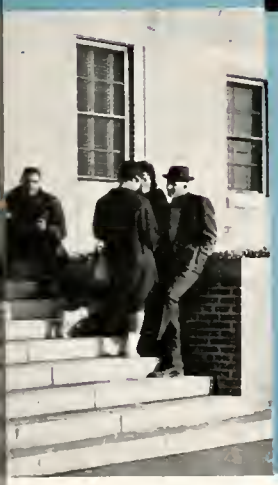

5 6 7 8 9

CHAPTER

Honor Societies, Memorable Occasions, Religious Organizations, Lyceum Attractions, Choir.

CHAPTER

Miss A. & T. and her court, Campus queens, Sweetheart Ball.

CHAPTER

Ayantee Staff, Register Staff, Organizations, Engineering, Agricultural, Social Science, Nursing.

CHAPTER

Intramurals, Class Officers; Freshman, Sophomore, and Junior, Baseball, Track.

CHAPTER

The senior class of 1960, Graduation, Index.

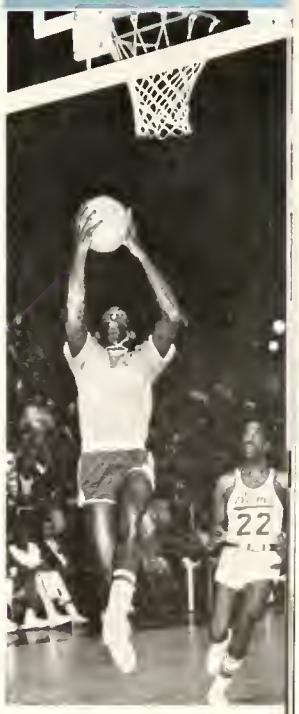

Chapter 1

Freshman Orientation

With hope and enthusiasm, freshman students were at once a part of Aggieland. The whirl of activities including physical examinations, placement tests, campus tours and other activities initiates each student to the everyday life of an Aggie.

As members of the class of '61 adjust to their new home, many new exciting adventures are in store for their wonderful days to be spent here.

President and Mrs. Gibbs greet frosh at reception.

Freshman ladies at registration.

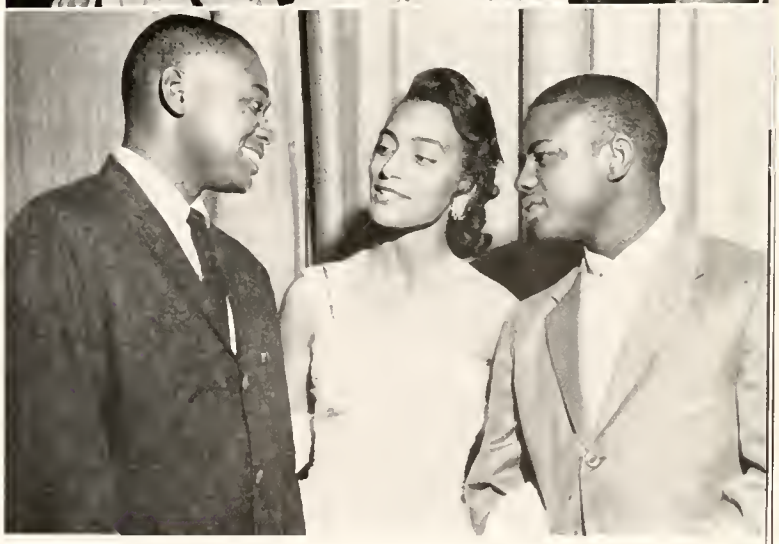

"Miss A. & T." MC's at Frosh Talent Show.

Time out at Holland Hall.

Administrative

Dr. Glenn Rankin
Administrative Assistant to the President

L. A. Wise
Bursar

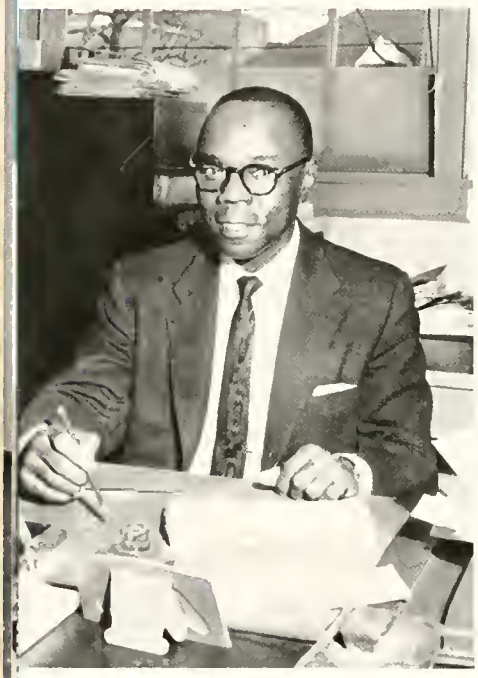

C. R. A. Cunningham
Registrar

E. F. Corbett
Director of Public Relations

C. R. Stevenson
Director of Summer School

V. E. Gray
Personnel Director

C. E. Dean
Librarian

Officials

E. R. Hodgin
Treasurer

Rev. Cleo M. McCoy
Director of Religious Activities

Dr. A. F. Jackson
Director of Guidance

Dr. F. A. Williams
Dean of The Graduate School

Mrs. Eula K. Vereen
Dietitian

Dr. F. E. Davis
College Physician

Marvin B. Graeber
Director of Buildings and Grounds

Administrative Counselors

William H. Gamble
Dean of Men

Miss Geneva Holmes
Dean of Women

Phillip Boone
Assistant Dean of Men

Mrs. Mavis Brimage
Assistant Dean of Women

Dormitory Life

Full House at Curtis Hall.

A few hands too many, but it's still a good game.

"Yes, I'm at home."

The perennial Board of Education.

No instructor, but everybody wants to take the course.

Just checking.

Chapter 2

Fall Campus Life

In the fall we return to our citadel of knowledge, prepared to face many new and challenging situations, old friends with new tales and new friends with old tales. Lines at the Bursar's office, lines in the dining hall, lines in the infirmary, lines in the gym, lines . . .lines . . . lines. I wonder who my roommate will be? Will I make the honor roll this quarter? Will the football team recapture the coveted C.I.A.A. championship? My! My! My! It's good to be back.

Who's studying what?

Band! Take the field!

Scums trying to make it over.

Saturday Showoffs.

Dean William Reed

School of Agriculture

The School of Agriculture awards the degree of Bachelor of Science to those students who satisfactorily complete one of the four year curriculum offered. These courses of study including agriculture education, animal industries, biology, chemistry, and home economics are designed to give not only scientific, technical and practical training in specialized areas, but the student is also given the opportunity to attain a broader educational and cultural background.

Carver Hall.

General Chemistry.

Organic Chemistry.

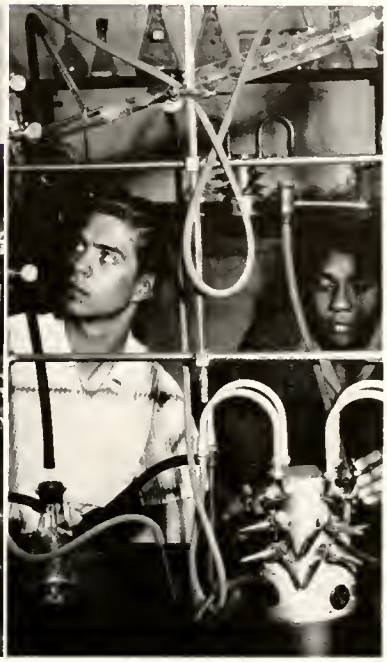

Research.

College Farm.

Dean Lewis C. Dowdy

School of Education and General Studies

The School of Education and General Studies is a professional training unit of the college. The student is offered opportunities for vocational and professional pursuits including study in English, Music, Physical Education and the Social Sciences. In defining its professional responsibility, guidance of its students in the selection of experiences suitable to the promotion of their educational purposes is included.

Hodgin Hall.

Sociology Seminar conducted by Dr. Leonard Robinson.

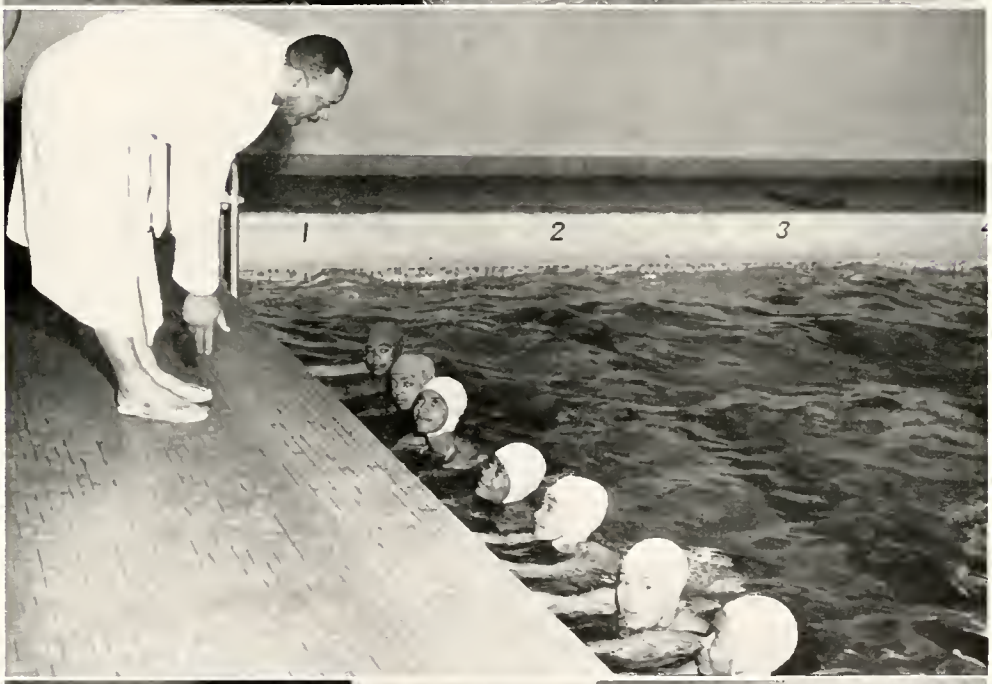

Physical Education swimming class.

Student Teaching.

Cherry Hall.

School of Engineering

Dean Gerald Martenna

The School of Engineering provides options in Electrical, Architectural and Mechanical Engineering, Engineering Physics, Engineering Mathematics, Business Education, Fine Arts and Industrial Education. As the ever-increasing technological developments demand more skilled artisans, the School of Engineering strives to elevate its offerings so as to achieve for its students competency in a world which is rapidly progressing.

Design.

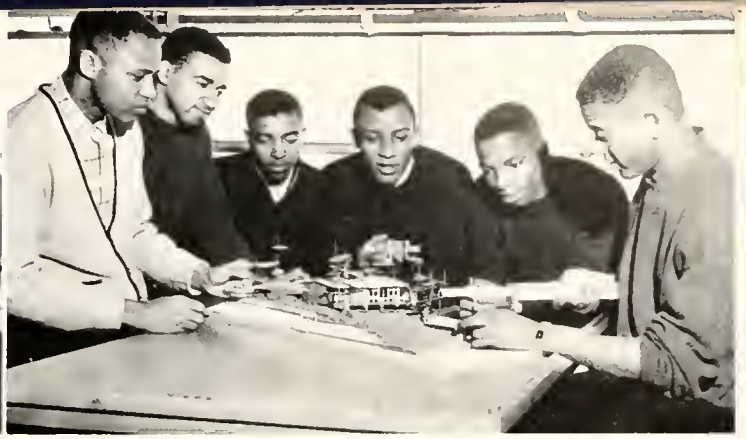

Structure.

Fine Arts.

Math.

Business.

Business lecture.

Physics.

Electrical power lab.

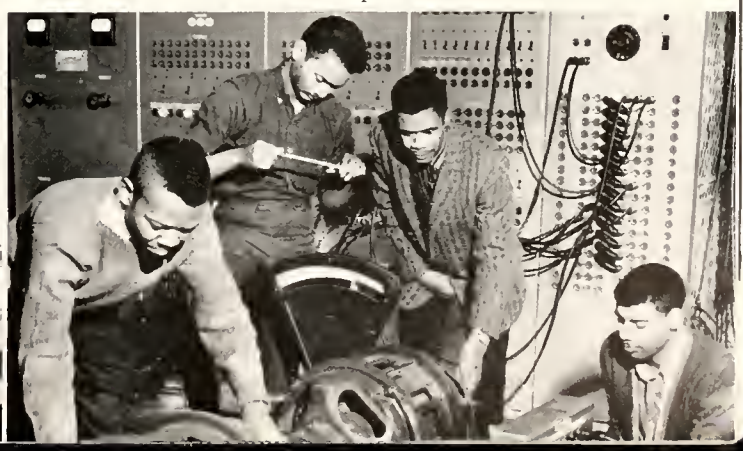

Dean Naomi Wynn

The School of Nursing is the smallest school at A. & T. College. It's program is designed to prepare the students for careers in nursing, based on sound principles. The students are exposed to health situations and theory which helps to develop a better understanding of physical, psychological and social aspects. The importance of self-understanding is also stressed, enabling the nursing students to radiate out and help achieve sound traits physically, emotionally and spiritually.

School of Nursing

Noble Hall . . . Home of the School of Nursing.

Public health, a great challenge.

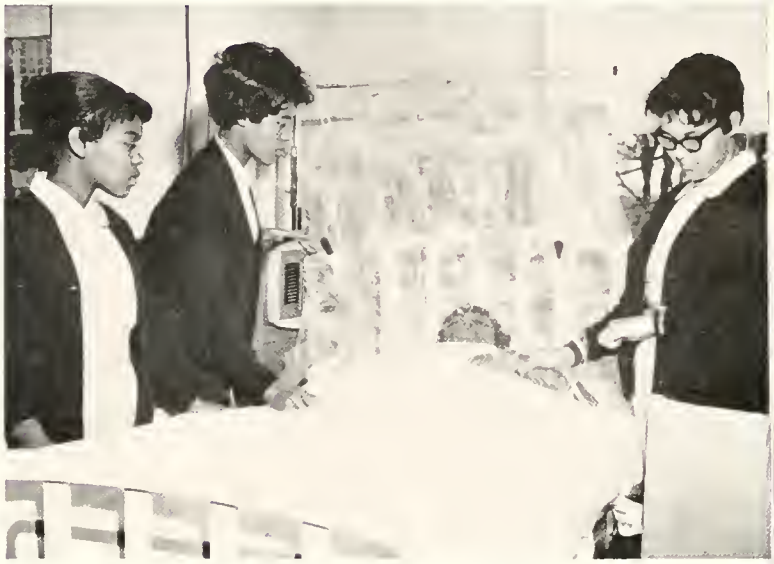

Confidence born of competence.

Faith over fear.

Angels of mercy, but no needle, please.

Price Hall.

The Technical Institute is composed of a wide area of specialized studies.

Skills developed by students here prepare them for the demands of modern day industry.

Technical Institute

The curriculum covers: Machine Shop, Electrical Technology, Interior Decorating, Masonry, Drivers education, Shoemaking, Sheet Metal, Cabinet Making, Air Conditioning and Refrigeration, and Tailoring.

These varied courses are offered in two and four year programs.

Dean S. C. Smith

Upholstering.

Auto Mechanics.

Drafting.

Tailoring.

Shoe Repair.

Woodwork.

Dry Cleaning.

Radio - T. V.

Body and Fender.

Electrical Wiring.

Welding.

Sign Painting.

Charles Debose
President of the Student Council

Student Council

The members of the Student Council devote a great deal of time to matters pertaining directly or indirectly to the student. The spokesman of the group, Charles Debose, is a senior, elected by popular vote and assisted by two representatives from each of the four classes. We are indebted to these members for their undying efforts to satisfy the entire student body. We must congratulate them for a job well done.

Student Council, left to right: Wallace Wortham, Fred Jones, Wesley Brown, Theodore Bunch, James Jones, Robert Bogan, Victoria Stewart, Charles Debose, Sylvia Dean, Monroe Fuller, Walter Johnson, Ernest Sherrod, Jack Ezzell, Jerome Baker, Marvin Montgomery.

Student Judiciary Committee, left to right; James Blue, Hattie Martin, John McDonald, Theodore Bunch, Edwin Johnson, Madessa Willoughby, Paul Parker.

Student Council Officers, left to right: Theodore Bunch, vice president; Victoria Stewart, secretary; Walter Johnson, treasurer; Jerome Baker, chaplain.

A & T Student Council

Cooper Hall Advisory Council

Cooper Hall Advisory Council, left to right: Charles Winslow, Hezekiah McDonald, Willie Mayo, William Witherspoon, Curtis Reeves, Theodore Little, Baxter Macon, Carlton Jenkins, Roosevelt George, Bennie Robinson, Marvin Sexton.

Scott Hall Senate, left to right: Eugene Sargeant, Olander Franklin, Robert Jones, Odie Freeman, Theodore Bunch, Earlie Cooper.

Scott Hall Senate

Senior Counselors, left to right: Annie Gordon, Loretta Smalls, Christalene Clark, Miggie Chappell, Rosa Galloway, Jacqueline Bell, Ernestine Lawrence, Madessa Willoughby.

Junior Counselors, left to right: Barbara Oakly, Clara Leach, Barbara West, Cora Edmond, Violet Lewis, Lula Tisdale, Maxine Zachary, Johnnie Bell, Mae Ruth Shenck. Front row: Rubye Johnson, Aletha Brown, Margaret Hawley.

Women Student Counselors

Sophomore Counselors, left to right: Louise Dudley, Lucy Taylor, Jeanette Kemp, Susie Hinton, Ramona Hargraves. Sitting: Lou Ella Heckstall, Mary Francis, Cornelia Merrick.

Chapter 3

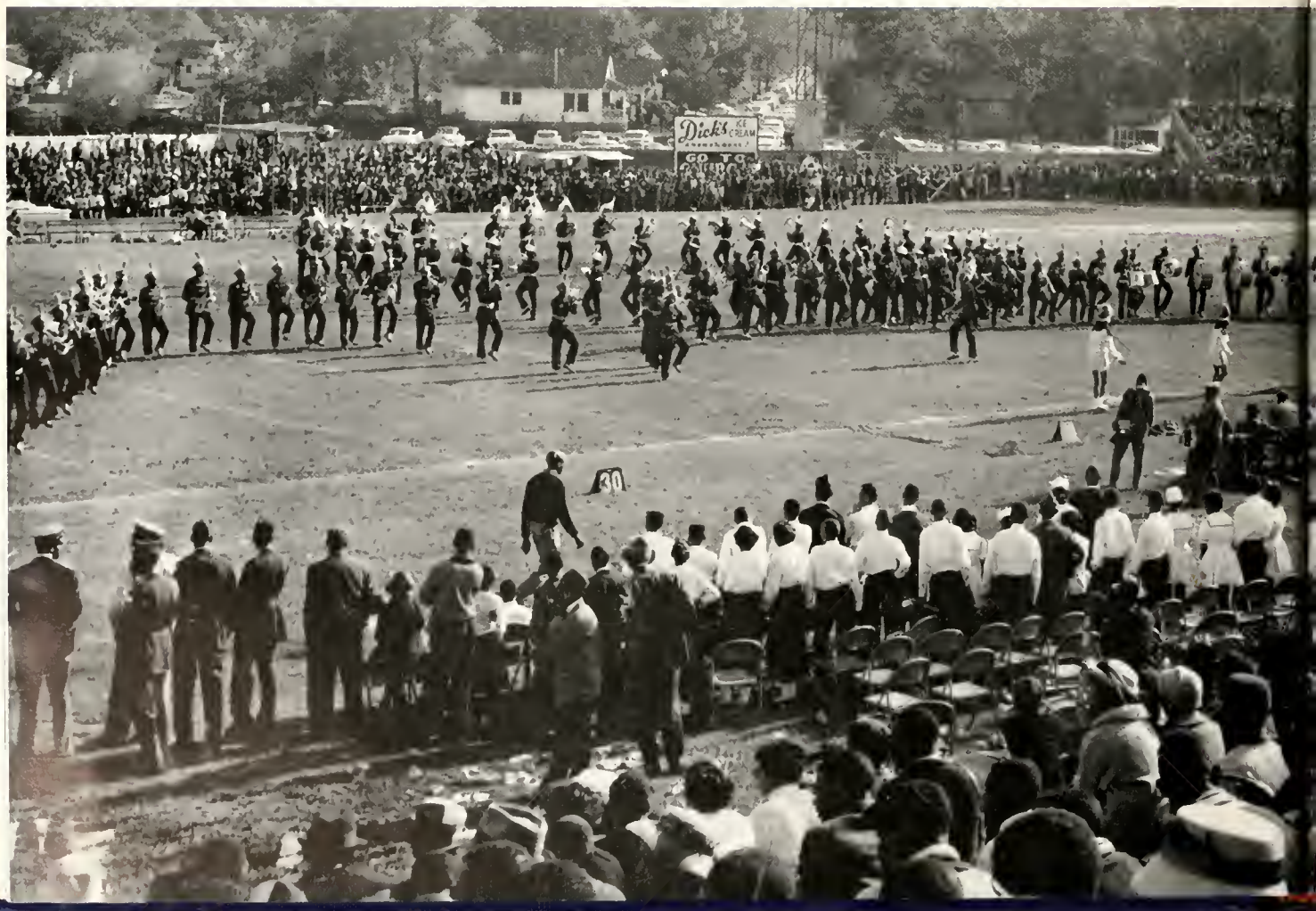

"Won't be long now."

Mixed emotions.

Swann "rolls out" against N.C.C.

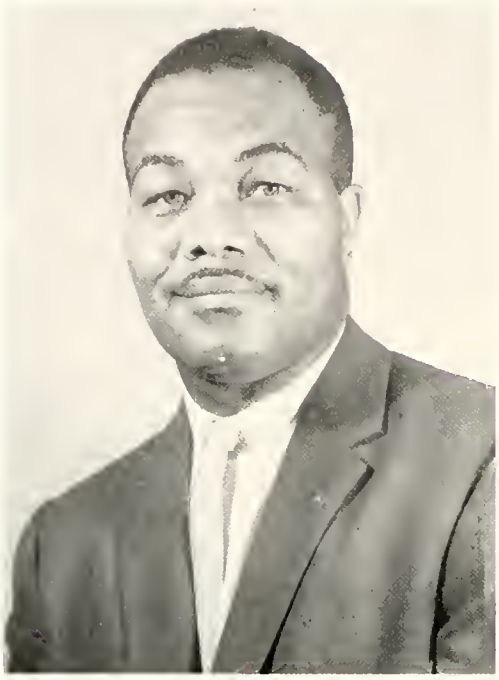

Coach Bert Piggott

Football

For the second year in a row the A. & T. College Football team under the masterful guidance of Coach Bert Piggott, brought the name of CIAA Champions to our school.

With a perfect record of 5-0 in the conference and an overall record of 6-2 the squad won respect and recognition all over the country. Evidence of this appeared when the squad received its first bid to a post-season bowl.

The A. & T. Football team is another of the many units that fit into the wholesome make-up of A. & T. College.

1959 Football Team.

Coaching staff: Murray L. Neely; Hornsby Howell; Bert Piggott, Head Coach; Melvin H. Grooms.

PRO'S . . . Buddy Young, Bill Nunn, Luix Overbea.

All-American . . . Tommy Day.

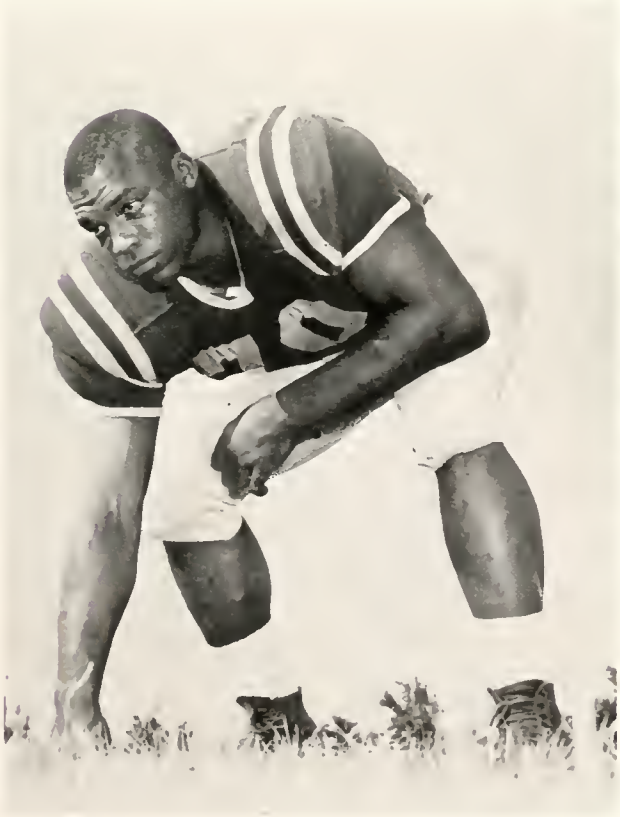

N.C.C. . . . Toss-up before the game.

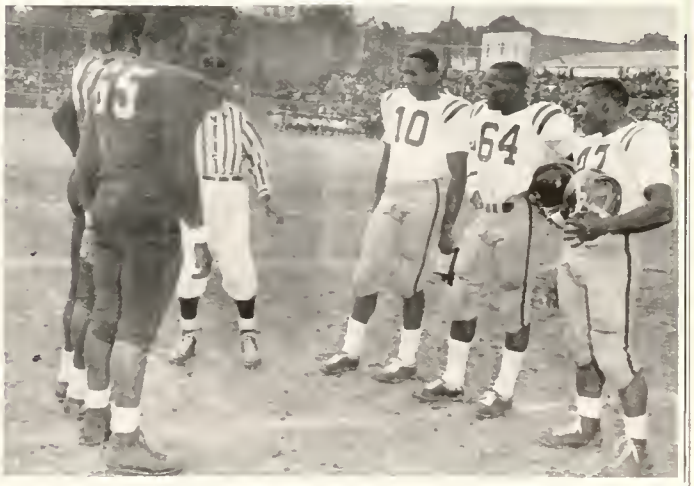

Varsity Seniors

Paul Swann

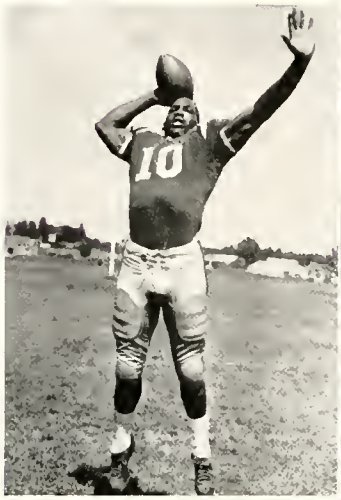

Johnny Wardlaw

Otis Perry

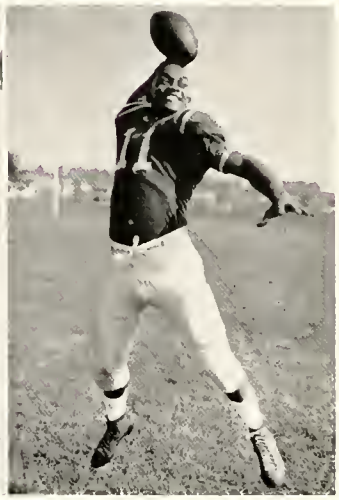

Harold Carrillo

Charles Debose

Joe Council

Harvey Stewart

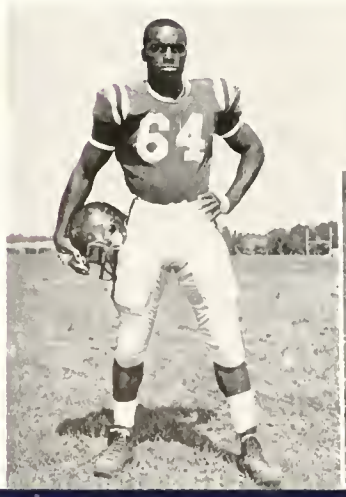

Thomas Sumlin

Leon Warren

Harvey Keaton seats against the Hawks.

Football Scoreboard

Winston-Salem vs. A. & T.

Virginia State vs. A. & T.

FAMU vs. A. & T.

Cambridge snags one for long yardage against NCC.

"Miss A. & T.," Miss Jacqueline Bell; "Miss Maryland State," Miss Andrades Alexander.

President of Student Council, Charles Debose addresses Homecoming crowd.

Talking over a little football . . . President and Mrs. Gibbs, Major Fred L. Allen.

Miss A. & T. and Court.

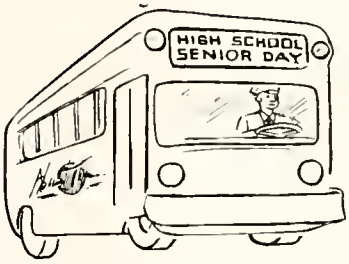

The differences between knowing and not knowing . . . energy.

"What's the joke?"

"The advantages are . . . are . . . are . . ."

"Turn me on, man!"

"Now the strategy." Coach Piggott talks it over in dressing room.

A mighty little Aggie . . . "the mascot."

Oakley drives through the middle.

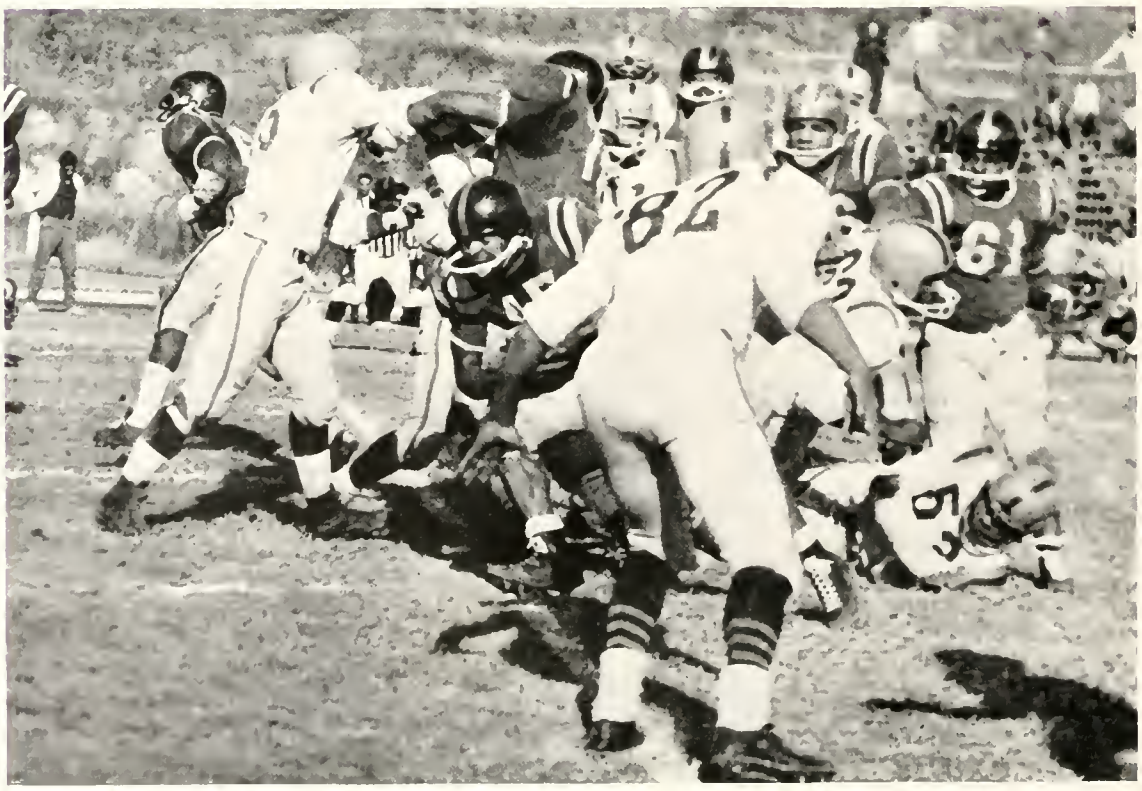

Cheerleaders

Left to right: Ilka Bowditch, Lucy Taylor, Molene Hargett, Marion Young, Alfreda Brown, Edna Oates. Kneeling: Delphine Bryant.

Woman's Athletic Association

Left to right: Jackie Wilkerson, Edna Oates, Gladys Olds, Evelyn Bennett. Row 2: Alfreda Brown, Geneva Crenshaw, Minnie Jo Gregory, Deanna Geter.

Physical Education Majors

Left to right, row 1: Valeria Jones, Jackie Hunter, Alfreda Brown, Deanna Geter. Row 2: James Bennett, Jerome Patterson, Thomas Harley, William Hayes, James Twitty. Row 3: William Farrow, Harold Daniel, Joseph Pasteur, James Parks, James Barbour.

Marching Band

The Marching Band, under the direction of Mr. Walter F. Carlson and Mr. Hosea Taylor, are well known for its precision, high-stepping, colorful, half-time performances and ideal perserverance. The audiences, during football season, are thrilled with the unusual display of talent in formations and themes. We must say that A. & T. would not be complete without its band.

Walter F. Carlson, Jr.
Director

A. & T. College Marching Band.

Concert Band

The Concert Band, spearheaded by Mr. Walter F. Carlson and Mr. Hosea Taylor, functions as an important aspect in the musical life of Aggieland. All phases of music from classics to popular tunes are covered. Many concerts and recitals are rendered during the year to provide Aggies with the utmost in musical tastes and entertainment.

Hosea Taylor
Assistant Band Director

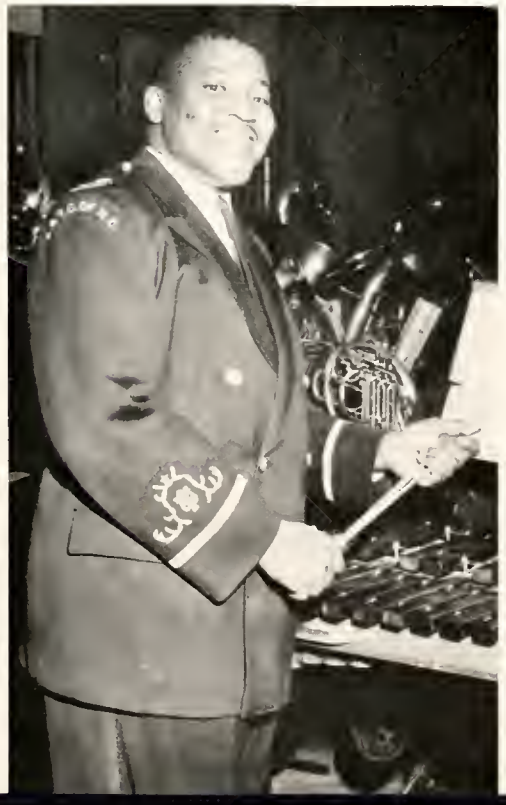

Carlson conducts at rehearsal.

Mu Xi Nu

This organization is quite well known for its promotion of the Sunday evening jazz sessions with a good objective of attaining better understanding of the contemporary arts. Its motto, "Be lovers of the modern arts" is indeed well chosen. With the idea of stimulating music, dance, and art in mind, Aggieland is proud to have "Mu Xi Nu" as one of its many organizations.

Music Educators Honor Society

To further professional interests in the teaching of music in public schools as well as to extend professional contacts for the benefit of its members is the purpose of the Music Educators National Society. Varions forums, teas and music appreciation hours are sponsored by this group.

R.O.T.C.

Major Lawrence D. Spencer
Professor of Military
Science and Tactics

Major Fred L. Allen
Professor of Air Science

R. O. T. C.

Corps Staff.

Joint Staff, left to right: J1 Matthew Minnicks, Cadet Major; J2 John Bordeaux, Cadet Major, Corps Commander; Charles Luther, Cadet Colonel; J3 Calvin B. Dixon, Cadet; J4 George G. Alston, Cadet Captain.

-42

ARMY

Color Guard.

Captain Harold L. Lanier
MS III and IV Instructor

Captain Isiah G. Oglesby
MS I Instructor

The Army R.O.T.C. presents a four year military training program designed to produce officers who will be capable to accept command and responsibilities in the United States Army. With these cadets rests the commanding functions of tomorrow's Army.

Master Sgt. Joseph Sharpe
N.C.D.

SFC Allison M. Webb, Jr.
Asst. MSI Instructor

SFC Harold L. Jordan
Asst. MS III & IV Instructor

Sgt. Johnny Moore
Asst. MS II Instructor

R. O. T. C.

Military Police.

Army Drill Team.

Rifle Team.

Scabbard and Blade

Company A

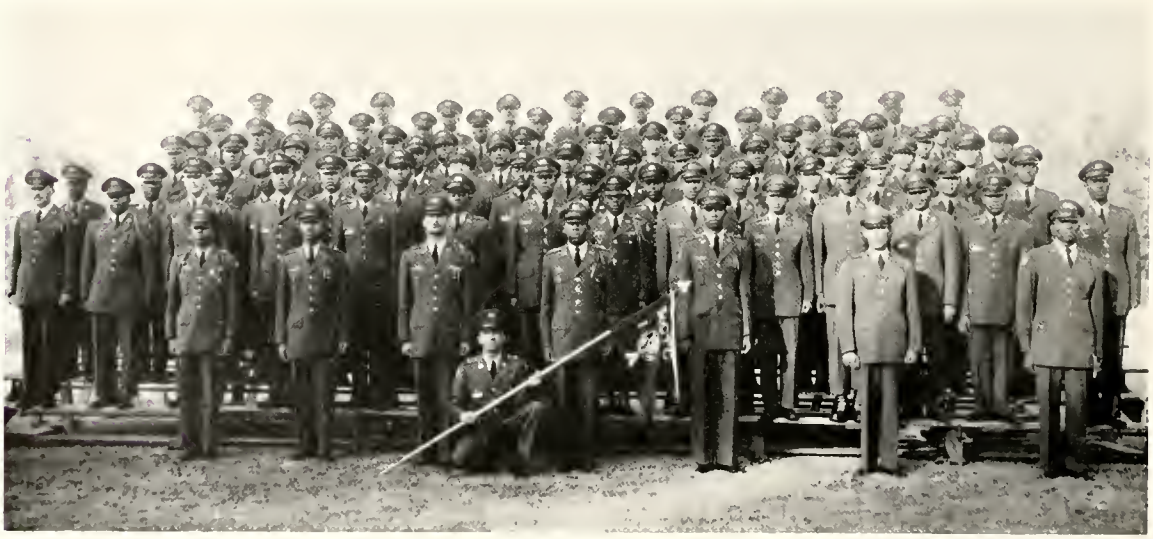

Cadet Capt. Allen T. Goins
Company A Commanding Officer

Company B

Cadet 1st Lt. Robert E. Warwick
Company B Commanding Officer

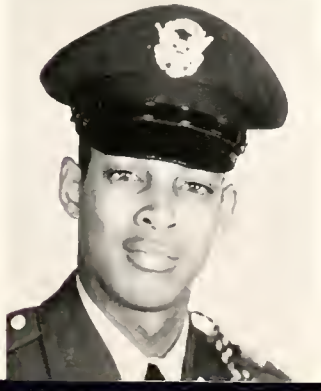

Company C

Cadet 2nd Lt. Thurston Arrington
Company C Commanding Officer

AIR FORCE R.O.T.C.

An air force jet makes special visit to A. & T.

Capt. Lyman L. Hubbard Capt. James Hairston

The Air R.O.T.C. prepares cadets to serve as competent officers in the regular and reserve components of the United States Air Force. These cadets are also trained to become aware of obligations to both their branch of the service and their country.

Staff Sgt. Boyd Jackson T/Sgt. James J. Ware Sgt. C. R. Wilder

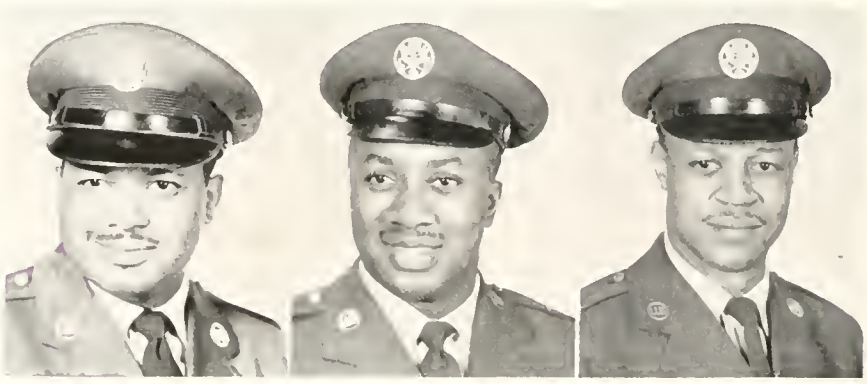

Air Force Drill Team.

Model Air Craft Club, left to right: William Fonville, Samuel A. Jones, Julius T. Randall, Raphael G. Glover, Bailus McAdam, Donald B. Morris, James E. Browne.

Cadet Colonel Charles A. Luther Corps Commander	Lt. Colonel Felton A. Thomas Group Commander	Cadet Captain Monroe Fuller Personnel Officer	Cadet Captain Walter T. Johnson Operations Officer	Cadet Major Joseph Green, Jr. Deputy Group Commander
	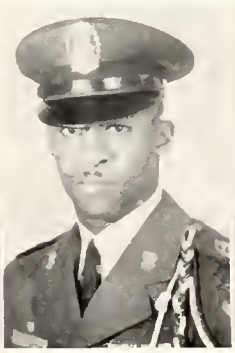	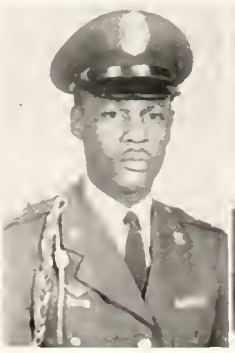		

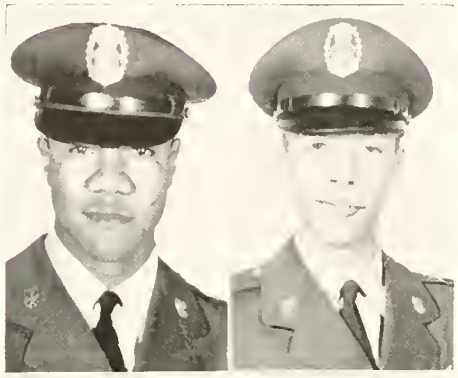

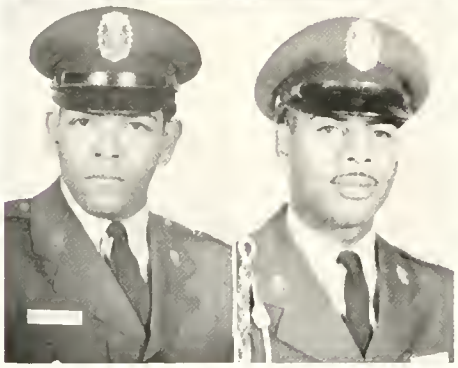

1st Lt.
Jerome Baker
Special Officer

2nd Lt.
Kemp Talley
Commander Flight A

2nd Lt.
John McLaughlin
Commander Flight B

2nd Lt.
James Jenkins
Commander Flight C

CADET CAPTAIN ROBERT BOGAN
Squadron Commander

Squadron 601

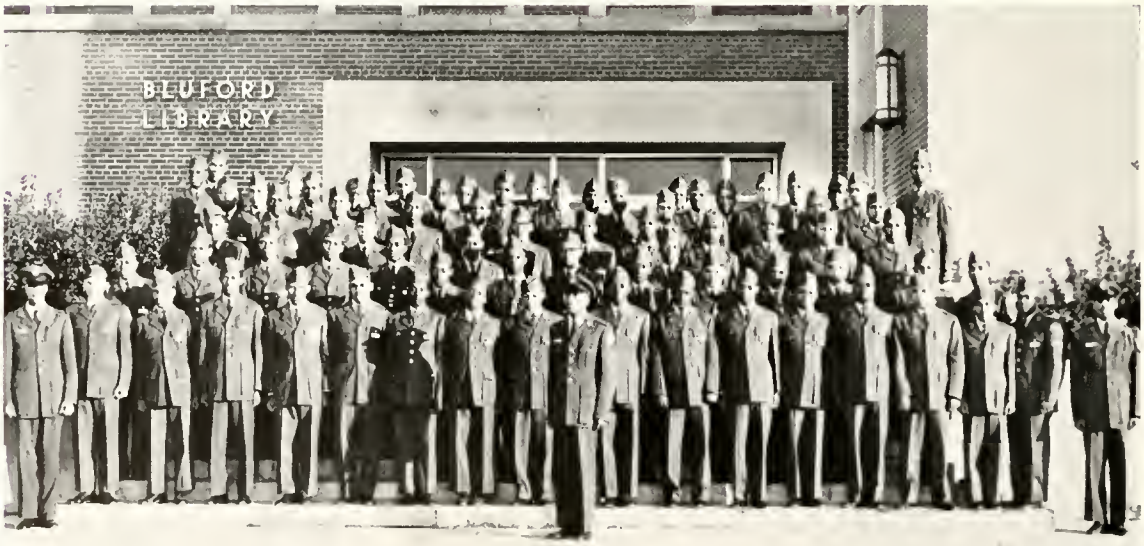

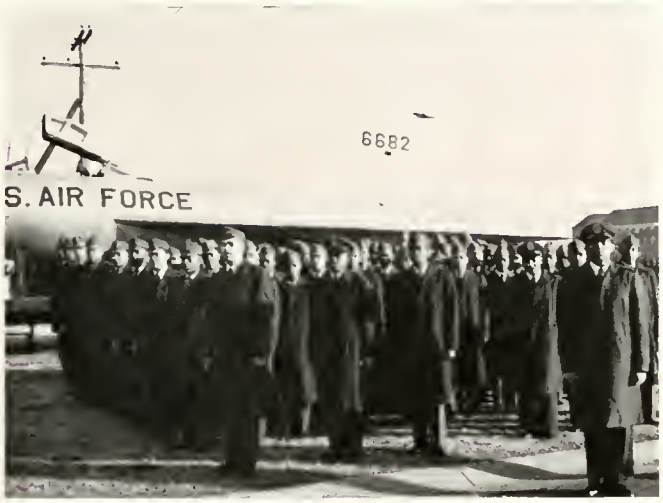

AFROTC cadets just before that all important, first flight.

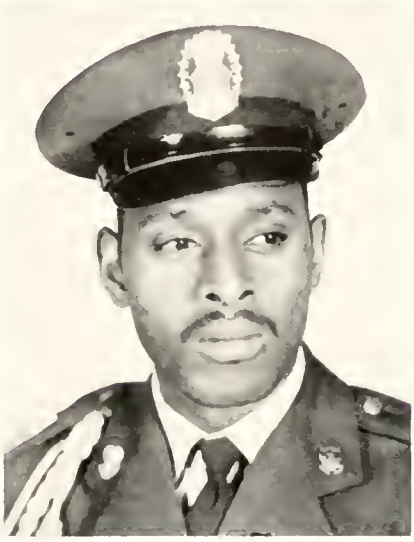

CADET CAPTAIN GLENWOOD ALLEN
Air Police Commander

Air Police

Cadet Captain William Bell
Squadron 602 Commander

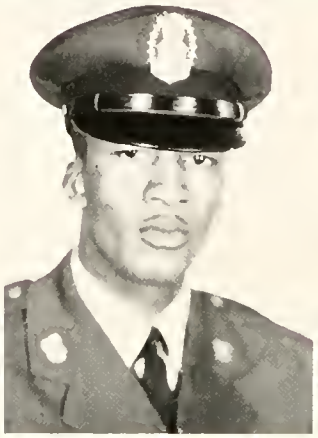

Cadet Captain Raymond Brown
Squadron 603 Commander

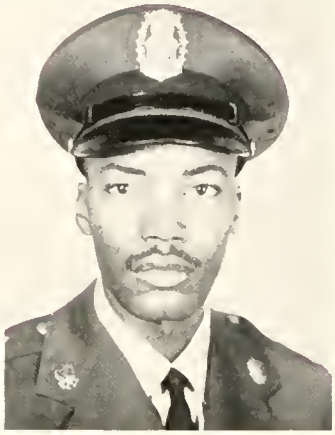

Cadet 1st Lt. David Glover
Squadron 604 Commander

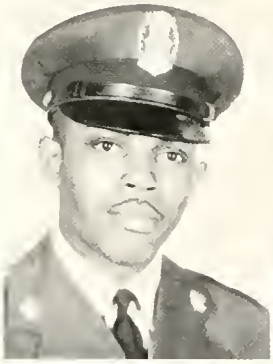

Cadet 2nd Lt.
Curtis Dixon
Cmdr. Flight A, Sqdn. 602

Cadet 2nd Lt.
Calvin Martin
Cmdr. Flight B, Sqdn. 602

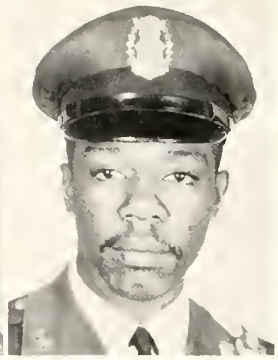

Cadet 2nd Lt.
Nathan Rogers
Cmdr. Flight C, Sqdn. 602

Squadron 602

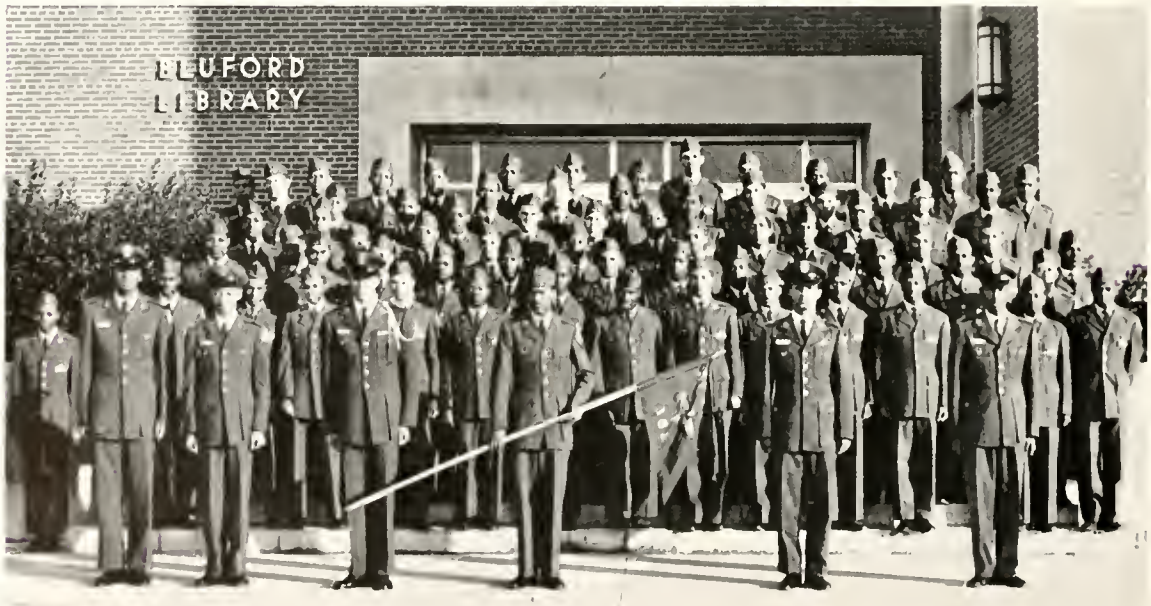

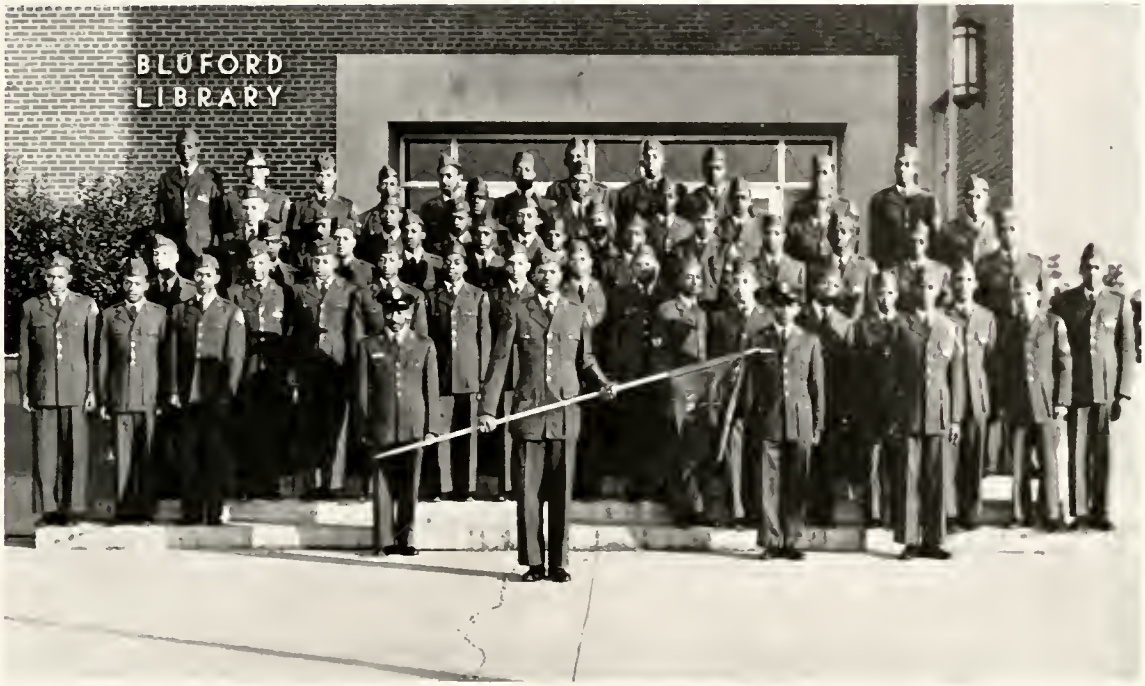

Squadron 603

Squadron 604

Chapter 4

Pan-Hellenic Council

The Pan-Hellenic, composed of representatives from each of the Greek-letter, social organizations on the campus, serves as a control center for the activities of the respective member groups. The Council, this year, did a commendable job under difficult circumstances, in setting a new set of standards which contributed much to the growth and development of the individual groups. All of us must be proud of the services it rendered.

Members are, from left to right: Ellis Jones, Calvin Brown, James Barbour, Earl Scott, George Manning, Thomas Day, Donald Edwards, George Koonce, Seth Hickerson. Kneeling: Joseph Mitchner, President.

Kappa Alpha Psi Fraternity

Kappa Alpha Psi is the realization of a dream which took place at Indiana University of Bloomington, Indiana, in 1911. It maintains prescribed educational prerequisites for membership eligibility; and it encourages its members to seek diligently and honorably, academic superiority, with its fundamental purpose being ACHIEVEMENT.

Omega Psi Phi Fraternity

"Omega Dear we are thine own . . ."

Mu Psi Chapter of the Omega Psi Phi Fraternity was established at A. & T. College in 1927 and in those 33 years the group has continued to flourish.

Its members strive to live up to the four cardinal principles of the Fraternity: Manhood, Scholarship, Perservance and Uplift.

Included among its members are, from left to right: Ernest Sherrod, Theodore Little, Ramseur Berry, Bobby Chavious, Fred Jones, George Waters, Scott Halyard and Sidney Holmes.

Miss Elouise Gore, a member of Delta Sigma Theta Sorority, is the chapter sweetheart.

Delta Sigma Theta Sorority

In 1913, twenty-two young women founded the Delta Sigma Theta Sorority, an organization conceived in the spirit of sisterhood, and dedicated to maintaining high cultural, intellectual and moral standards.

It is for Deltas today to dedicate themselves to the unfinished work which those 22 college women so nobly advanced.

Striving to preserve a calm mind with a courageous spirit, Delta resolves to strive all the more earnestly to reach this goal.

Officers are: Hattie Martin, president; Estella Ellis, vice president and dean of pledgees; Ruthie Hall, recording secretary; Edith Crowder, corresponding secretary; Katie Foye, assistant secretary; Georgia Boykins, treasurer; Elouise Gore, financial secretary; Flora Martin, parliamentarian; Dorothy Alson, sergeant-at-arms; Myrna Spencer, reporter; Clara Oates, chaplain. Other members: Nora Williams, Kaye Thompson, Loretta Smalls and Mary Adams.

Zeta Phi Beta Sorority

WITH FERVENT HEARTS WE PRAY FOR YOU, ZETA EACH DAY . . . In harmony and stressing the ideals of finer womanhood, scholarship and religion, Zeta Phi Beta Sorority was founded at Howard University, January 16, 1920.

Members are: Catherine Miller, president; Cora Edmonds, vice president and dean of pledges; Miggie Chappell, secretary; Rachel McKee, corresponding secretary; Betty Thompson, treasurer; Daisy Finch, reporter; Josephine Lynn, chaplain; Miss Zeta Phi Beta, Cora Edmond.

Phi Beta Sigma Fraternity

Eta Chapter of the Phi Beta Sigma Fraternity was established here at A. & T. College during the fall quarter of 1915 under the supervision of Dr. Savage, a faculty member at that time. Under the leadership and hard work of Dr. Savage and others interested in the progress of Eta Chapter, it was among the first few Chapters to be added to the roster of Fraternities on campus. "Our cause speeds on its way."

Members are, left to right: Roosevelt Pitt, Clarence Howell, Avant Coleman, William Marable, Clifton Headen, Willie Riddick, Claude McAllister, Richard Barbour. (Inset — Roger Witherspoon, president.)

"Gamma Sigs we'll always be, till death shall end with Thee" . . . Gamma Sigma Sigma members are, by alphabet: (A) Clara Leach, president; (B) Mae R. Schenck, (C) Margaret Gadson, (D) Rosa Newkirk, (E) Ruby Pratt, (F) Mary Caldwell, (G) Veleria Ingram, (H) Betty Littlejohn, (I) Mary Howard, (J) Sophie Brown, (K) Joan Gore, (L) Aletha Brown, treasurer; (M) Dorothy Beatty, secretary; (N) Fannie Hilliard, (O) Earnestine Bush, (P) Barbara West, vice president; (Q) Miss Emma Head, queen.

Gamma Sigma Sigma Sorority

Gamma Sigma Sigma National Service Sorority was born January 1, 1953 and serves to develop friendship among women of all races and creeds through working side by side to achieve the goal of "Service to Humanity." Since its establishment on A. & T.'s campus, May 14, 1959, its members have given unselfish service to the college and community. They believe that the most valuable gifts in life are those helping hands lent when they are needed most.

"Alpha Phi Omega, We are always eager" . . . Members of Kappa Psi Chapter are, by alphabet: (A) Lawrence Smith, president; (B) Norman Jarrett, secretary; (C) Randolph Taylor, vice president; (D) Vann H. McDonald, treasurer; (E) N. Clyde Kelly, sergeant-at-arms; (F) Roosevelt George, chairman of program committee; (H) Thomas Price, alumni secretary; (I) Joseph Monroe, historian; (J) James R. Chestnut, dean of pledges; and Miss Sophie Brown, queen.

Alpha Phi Omega Fraternity

Alpha Phi Omega National Service Fraternity was founded December 16, 1925 at Lafayette College, Easton, Pennsylvania. Its purpose is "To assemble college men in the fellowship of the Scout Oath and Law, to develop friendship and promote service to humanity." Kappa Psi Chapter, strives to meet its goal of achievement through service, to various projects to benefit those in need.

Alpha Phi Alpha Fraternity, Inc.

"First of all, servants of all, we shall transcend all" . . . Alpha Phi Alpha Fraternity was founded at Cornell University, Ithaca, New York on December 4, 1906. The first and oldest Negro fraternity has perpetuated ideals of brotherhood, scholarship, and achievement. The present officers are: James R. Jones, president; Joseph Green, vice president; Hintson Richardson, treasurer; Cleveland Black, corresponding secretary; Willie H. Rushing, recording secretary; William Stewart, parliamentarian; Edward Murphy, chaplain; and Carl E. Bullock, reporter.

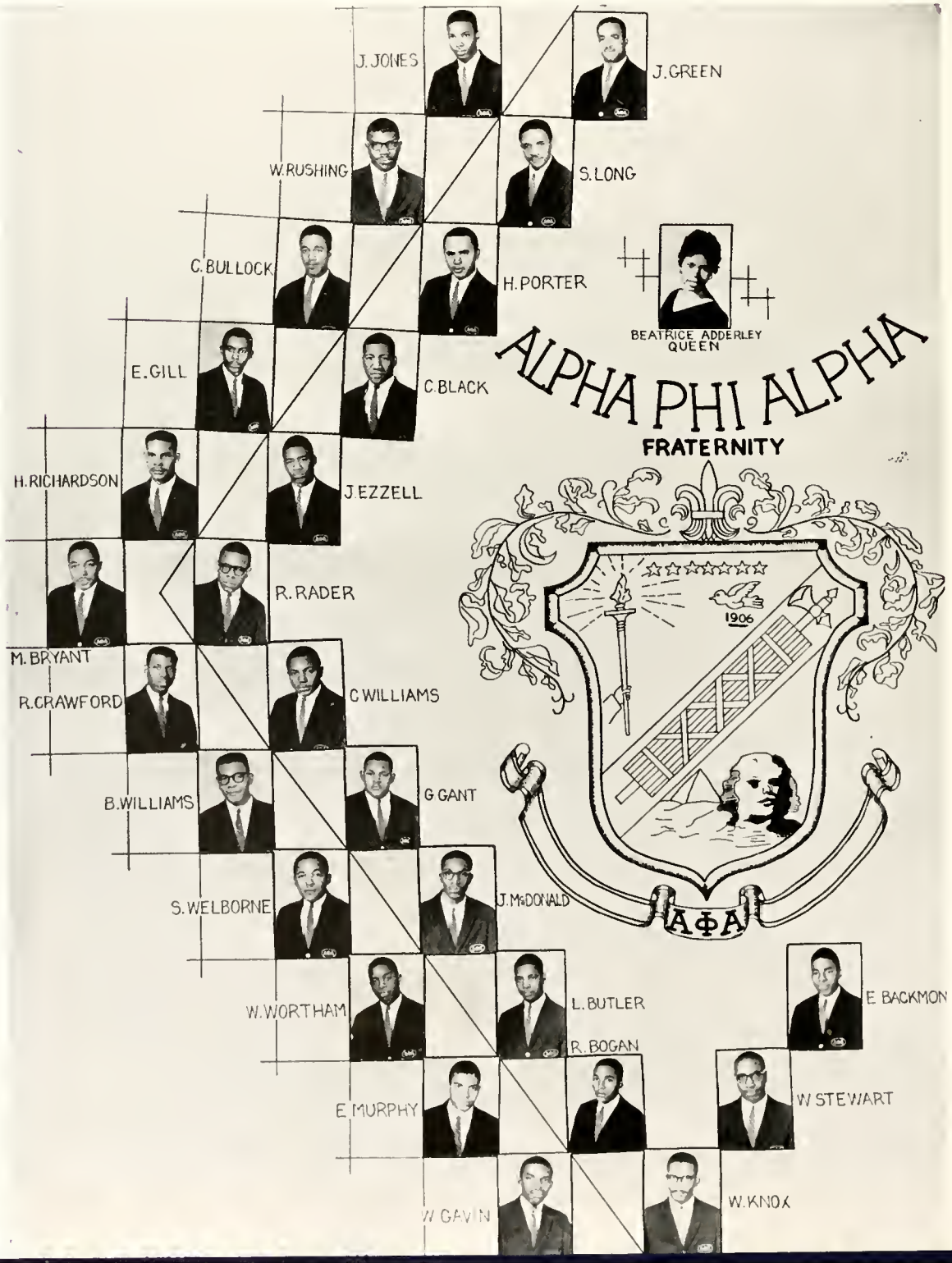

Alpha Kappa Alpha Sorority

To cultivate and encourage high scholastic and ethical standards . . . the Alpha Kappa Alpha Sorority was founded on the campus of Howard University, January 16, 1908. The Alpha Phi Chapter was founded on A. & T. College's campus, January 12, 1932. Presently, the Alpha Kappa Alpha Sorority is an international sorority comprised of 281 chapters. The present officers are: Basileus, Margaret Alston; Anti-Basileus, Jean Gillard; Grammateus, Ann Whither; Anti-Grammateus, Beatrice Adderly; Tamichous, Mary M. Hodge; Episalteus, Carrie Goodwin; Anti-Epislateus, Patricia Isles; parliamentarian, Christalene Clark; pan-hellenic council representatives, Elizabeth Godwin, Bertha Owens, Mary Hodge, Wilhelmina Harrison; Anti-Hodegus, Barbara Samuels; Miss AKA, Margaret Alston. Absent from picture are: Betty Kelly, Elizabeth Godwin, and Ethlyn Hammond.

Basketball Review

Another of the athletic attractions offered by A. & T. is its highly rated basketball squad. Though not successful in defending its two year old conference title the squad had a very successful season.

The team ended the season with a 18-7 season record and a 15-4 Conference record. These records earned them a second place in the C.I.A.A. and a nineteenth place in the N.C.A.A., college division rankings.

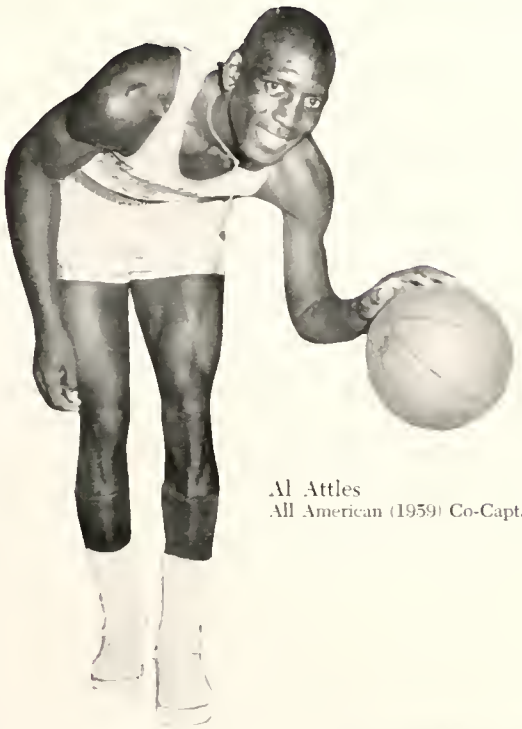

Al Attles
All American (1959) Co-Captain

Joe Cotton
All American (1959) Co-Captain

Walter Holtzclaw

Herb Gray

Henry Marshall

Another

Coach Cal Irvin and Freshman Guard Jerry Powell accept second place C.I.A.A. Visitation Trophy.

Aggies rejoice after victory over T.C.

Attles and Cotton accept Winston-Salem Holiday Championship Trophy.

"Those cruel Aggies" — T.C. cheerleaders.

Great Season

The 1959-60 A. & T. Basketball Team.

Coach Cal Irvin

Plus this!!

Attles scores against Elizabeth City.

"Holtz" takes a hard bump by Elizabeth City.

They All

Haselrig snatches one from NCC.

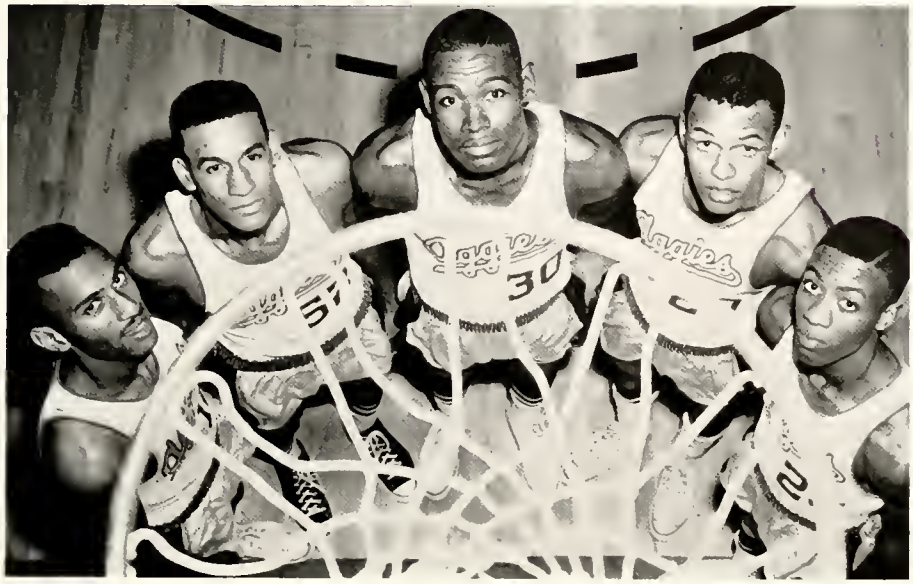

Height was a big factor.

Turner blocks Henderson's attempt in St. Aug. game.

Marshall scrambles with Ward of Hampton.

Went Down

Richard B. Harrison Players

Mrs. Sandra Motz
Director

Mr. William Robinson
Assistant Director

Miss Flora Martin
"Players" President

Under the leadership of Mrs. Sandra Motz, and Mr. William Robinson, the Richard B. Harrison Players did much to enrich the cultural life of A. & T.

The Players present three major plays each year. The group frequently exchanges performances with other colleges and their dramatic groups. The Richard B. Harrison Players of Aggieland are also members of the Inter-Collegiate Drama Association.

The Richard B. Harrison Players.

Chapter 5

"The Thinker"

Who's Who In American Colleges and Universities

The members of this organization are chosen as a result of having proved themselves to be above average in the area of grade point averages and the far reaching realm of extra-curricula activities.

Aside from maintaining an over-all average of "B" or above, these students have shown leadership abilities in other wide interests.

Marcy Adams
Jerome Baker
James Blue

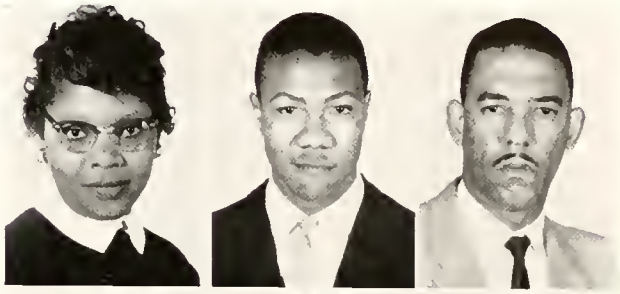

Doris Bowman
Christine Clark
Charles Debose

Curtis Dixon
William Gavin
Elwin Johnson

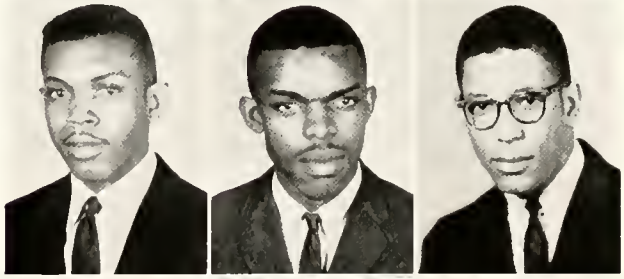

John O. McDonald
Paul Parker
James Rice

Nathan Rogers
William Stewart
Lula M. Tisdale

Those Not Pictured

John Cooper
Roy Flood
Wilhelmina E. Harrison
John C. Holley
Walter T. Johnson
Robert Murray
Phillip Rollinson
Ernest E. Sherrod
Maxine Zaekery

Left to right, row 1: John McDonald, Crystaline Clark, Anne Whithers, Paul Parker. Row 2: Nathan Rogers, William Gavin, Curtis Dixon.

Alpha Kappa Mu Honorary Society

Alpha Kappa Mu is a National Honor Society founded in 1937. The aims of this organization are to promote high scholarship and to encourage sincere endeavor in all fields of knowledge and service. The members of this organization are outstanding students in both scholastic and leadership ability.

Sigma Rho Sigma

Row 1, left to right: Minnie Powell, Jackie Bell, Juanita Hargroves. Row 2, left to right: William Stewart, Paul Reed.

Beta Kappa Chi

Members are, left to right: Curtis Dixon, John McDonald, William Gavin, Christaline Clark, William Stewart.

The purpose of this society is to encourage and advance scientific education through original investigation the dissemination of scientific knowledge and the stimulation of high scholarsh'p in pure and applied science.

Honorary Society

Sigma Rho Sigma is a National Honorary Society for social science majors. The outstanding members of this organization strive to maintain an interest in current social science affairs, and to encourage a high degree of devotion to scholarship in the humanities.

A&T MADE MEMBER OF SOUTHERN ASS'N

Mass Meeting Is Called To Applaud Membership

Representatives to the annual meeting of the Southern Association of Colleges and Secondary Schools made their report to an overflow audience December 7, in Harrison Auditorium.

The special assembly was called at the request of Charles DeBow president of the Student Council. The occasion was especially significant in that A&T College had been admitted to full membership by the accrediting body three days earlier.

Mr. L. C. Dowdy dean of the School of Education and General Studies and Dr. G. F. Rankin administrative assistant to the President, related the dramatic moments in Louisville Ky., before and after the college was voted into the Association.

Mr. Dowdy, who also attended the 1957 and 1958 sessions, described membership as "a big challenge to maintain the status that we now have. It speaks to every department, student, and faculty member" he continued. "The key word is excellence — excellence in scholarship" he said.

ANXIETY LOOMS

Dr. Rankin compared the moments in Louisville with something familiar to all students. "We felt the same way you do on final examinations when you are on the borderline, not certain that you are going to make it, and find yourself at last coming through," he said.

Dr. Rankin also discussed the need for constant attention to academic excellence.

"Membership must not be taken lightly" Charles DeBow reminded his fellow students. He challenged them to redouble their efforts so that additional honors may come to the college.

Dr. W. T. Cobbs, president of the college, paid high tribute to students, faculty, alumni, and friends who assisted the college. "Membership was not an accident, but a struggle," he said.

PULLED NO STRINGS

He noted the efforts of Edward Nesbitt, president of the 1958-1959 Student Council, who spearheaded the drive among students for increased appropriations for salaries, books, and other facilities.

"Students at A&T College, according to reports I have received put forth the most intelligent appeal within the state," said the President. Appropriations were received as a result of the meritorious appeal rather than through friends in connections," he continued.

In Southern Association

Mass Meeting Is Called To Applaud Membership

Representatives to the annual meeting of the Southern Association of Colleges and Secondary Schools made their report to an overflow audience December 7, in Harrison Auditorium.

The special assembly was called at the request of Charles DeBow president of the Student Council. The occasion was especially significant in that A&T College had been admitted to full membership by the accrediting body three days earlier.

Mr. L. C. Dowdy dean of the School of Education and General Studies, and Dr. G. F. Rankin administrative assistant to the President, related the dramatic moments in Louisville, Ky. before and after the college was voted into the Association.

Mr. Dowdy who also attended the 1957 and 1958 sessions, described membership as "a big challenge to maintain the status that we now have. It speaks to every department, student, and faculty member" he continued. "The key word is excellence — excellence in scholarship" he said.

ANXIETY LOOMS

Dr. Rankin compared the moments in Louisville with something familiar to all students. "We felt the same way you do on final examinations when you are on the borderline, not certain that you are going to make it, and find yourself at last coming through," he said.

Dr. Rankin also discussed the need for constant attention to academic excellence.

"Membership must not be taken lightly" Charles DeBow reminded his fellow students. He challenged them to redouble their efforts so that additional honors may come to the college.

Dr. W. T. Cobbs president of the college paid high tribute to students, faculty, alumni and friends who assisted the college. "Membership was not an accident, but a struggle," he said.

PULLED NO STRINGS

He noted the efforts of Edward Nesbitt president of the 1958-1959 Student Council who spearheaded the drive among students for increased appropriations for salaries, books, and other facilities.

"Students at A&T College, according to reports I have received put forth the most intelligent appeal within the state," said the President. Appropriations were received as a result of the meritorious appeal rather than through friends in connections," he continued.

BULLETIN

It was officially announced at the meeting of the Southern Association in Louisville Ky. yesterday morning that A&T College has been accepted into full membership into the Association.

Following the announcement, President W. T. Cobbs received two telephone calls from Louisville confirming the college's membership.

This climaxes a drive that began immediately prior to the death of Dr. F. D. Bluford, former president of the college.

Membership for the College had been denied earlier because of certain inadequacies. Through the combined efforts of students, faculty, alumni and friends, however, improvements through appropriations were made.

Miss A. & T. and Court.

Memorable Occasions

Founder's Day.

The Yule Season.

"Sitdown." It started here. February 1, 1960.

Then We'll Just Sit Down

President Gibbs and Dr. Spencer Love, 1959 commencement speaker.

Religious Organizations

Sunday School

Each Sunday morning the members of the Sunday School receive the opportunity to enrich their spiritual life, by attending classes in Hodgin Hall. The purpose of this organization is to develop a better understanding of the Bible, and to encourage a better religious and social life.

The purpose of the Usher Board is to serve in Chapel service and other programs requiring their presence during the school year. We must indeed give this group credit for the wonderful services rendered when called upon.

Usher Board

Members, left to right are, Row 1: Elma Carlisle, Rosa Galloway, Mary Adams, Louise Dudley. Row 2: Beatrice Adderly, Maggie Chappell, Modessa Willoughby, Bertha Owens. Row 3: Joe Council, Earnestine Bush, Henry Fenner, Barbara Jeffers, George Waters (president.)

Newman Club

The Newman Club is the official Catholic organization on campus. The principle purpose is to further the cause of Catholicism at A. & T. The members of the Newman Club endeavor to promote harmony and develop spiritual life with their intellectual life creating a common ground for better communication between different faiths.

Baptist Student Union

The B.S.U. serves as a connecting link for the Baptist student and spiritual life. This organization is a potent force to keep vital activities of the church in the life of the student alive on the campus and in the community.

Wesley Foundation

For the Methodist Student the Wesley Foundation provides a "religious home away from home." In this organization the aim is to extend and develop religious life with the application of religious concepts and attitudes culturally, academically, socially and otherwise for all students.

Y. M. C. A.

The Y.M.C.A. was founded in London, England in the 16th century by George Williams. The campus Y.M.C.A. participates in National, Regional and State Conferences and has many campus and community projects. In the Fellowship of the Christian Church a desire and striving to understand the will of God through worship, study and action is an objective.

Westminster Fellowship

The Westminster Fellowship Club works toward better understanding and fellowship among Presbyterian students. Regular group meetings, special discussions and forums help its members understand their problems, personal, social and spiritual lives better. Bible reviews and guest speakers also add strength to the inspirational services of this group.

Dedication

Dedication service . . . Rev. Cleo M. McCoy, Mr. and Mrs. Charles Debose.

Seventh Annual Honors' Day

Honorees

SENIORS

Mary E. Adams
Frank Banks
Doris C. Bowman
Christalene Clark
Charles Debose
John O. McDonald
Hattie M. Martin
Doris A. Neal
William H. Stewart
Felton A. Thomas

JUNIORS

Jerome Baker
Johnnie L. Bell
James F. Blue
John L. Cooper
Curtis E. Dixon
Roy D. Flood
William J. Gavin
John W. Green
Wilhelmina E. Harrison
John C. Holley
Chapin Horton
Walter T. Johnson
Calvin J. Martin
Robert Murray, Jr.
Paul E. Parker
James O. Rice
Nathan L. Rodgers
Philip R. Rollinson
Earnest E. Sherrod
Reginald K. Spence
Lula Tisdale
Betty Jo Witherspoon
Maxine Zachary

SOPHOMORES

Lois Adamson
Annie P. Baldwin
Ralph G. Barnhill
Edith D. Crowder
George A. Dixon
Jack Ezzell
Rex C. Fortune
George Gant
Walter J. Harrison
Cleveland Simpson
Victoria J. Stewart
Lucy M. Taylor
Carathene Wallace
Curtis Wilkerson
Harry J. Wills
John W. Wortham

TECHNICAL INSTITUTE

Lessie G. Alston
Marvin Brown
Willie Dancey, Jr.
Eddie W. Exum
Robert A. Farrington
Charles E. Green
Emma Green
William L. Knight
Robert Meadows
Shepard Moore
Charles Richardson
Ronald C. Robbins
James C. Smith
Oliver R. Smith
James L. Tanner
James M. Tucker
Joseph Williamson

Members Alpha Kappa Mu National Honor Society

Curtis E. Dixon
William J. Gavin
John C. Holley
John O. McDonald
Paul E. Parker
James O. Rice
Nathan L. Rodgers
Earnest E. Sherrod
William H. Stewart
Lula Tisdale

Who's Who in American Colleges and Universities

Mary E. Adams
Jerome Baker
James Blue
Doris C. Bowman
Christalene Clark
John L. Cooper
Charles Debose
Curtis Dixon
Roy D. Flood
William J. Gavin
Wilhelmina E. Harrison
John C. Holley
Edwin Johnson
John O. McDonald
Robert Murray
Paul E. Parker
James O. Rice
Nathan L. Rodgers
Philip Rollinson
Earnest E. Sherrod
William H. Stewart
Lula M. Tisdale
Maxine Zachary

Mr. Howard T. Pearsall
Director

The Men's Glee Club, under the able direction of Mr. Howard Pearsall, is truly one of the outstanding campus organizations. Ideal entertainment is provided for the student body and college family when this group performs. Credit is indeed due to this group for their established plan of excellence.

Men's Glee Club

The A. & T. College Choir, under the direction of Mr. Howard Pearsall, performs splendidly at home and trips away, which takes them on a happy jaunt along the Eastern Seaboard and other parts of the Nation.

Yes, the choir often performed to packed houses. From the initial chapel service in September to the final selection at Commencement, the audience knew that it was in for a treat when the choir sang.

Mr. Everett Thomas
Organist

College Choir

Harvey Long and Ruby Colston get points from Jean Leon Destine Dancers.

Modern dance interpretation by Susie Hinton and Louise Dudley.

Sylvia Dean and Margie Graham discuss opera with "Porgy and Bess."

Lyceum Attractions

Charles Debose greets Gloria Davey, coloratura soprana, at reception.

At the Concert by Georgia Davis, soprano—Alfonso Evans, Ruth Streater, Miss Davis and Kelly Wyatt, accompanist.

Chapter 6

Left to right: Rachel Davis, Rose Richardson, Jacqueline Bell—Miss A. & T., and Lela Cooper.

Miss A & T

The charming and lovely Jacqueline Bell reigns as Miss A. & T. of 1959-60. Miss Bell hails from Jackson, North Carolina. This young Miss, with a sweet and pleasing personality, is a member of many campus organizations, some of which are: Alpha Kappa Alpha Sorority, Sigma Rho Sigma Honorary Society and Senior Counselors.

We all here in Aggieland are very proud of our "Jackie" and hold her dear in our hearts.

Miss A+T.... Jacqueline Bell

Ruth Melvin
"Miss Charm and Culture"

QUE

Leola Dickens
"Miss Home Ecker"

ENS

Georgia Boykins
"Miss Coed"

Elma Carlisle
"Miss Teloca"

Barbara Jeffers
"Miss Senior"

QUE

Dorothy Bruner
"Miss Junior"

ENS

Shirley Young
"Miss Freshman"

Lois Adamson
"Miss Sophomore"

Margaret Alston
"Miss AKA"

QUE

Beatrice Adderley
"Miss Alpha Phi Alpha"

ENS

Sophie Brown
"Miss Alpha Phi Omega"

Emma Head
"Miss Gamma Sigma Sigma"

QUE

Cora Edmonds
"Miss Zeta Phi Beta"

Miggie Chappell
"Miss Phi Beta Sigma"

ENS

Elizabeth Connor
"Miss Delta"

Elouise Gore
"Miss Omega Psi Phi"

Faye Clark
"Miss Kappa Alpha Psi"

QUE

Maxine Zachery
"Miss Veteran"

ENS

Charles Debose, student council prexy, and Miss A. & T. at the Sweethearts' Ball.

Kings and Queens at the Sweethearts' Ball.

Chapter 7

PRESS TIME

Elma Carlisle
Secretary to the Editor

Edward A. Pitt
Editor-in-Chief

Whoever dreamed up this idea of a yearbook anyway? . . . Just what does a yearbook do? . . . Perhaps few ever wondered about these questions . . . but, suppose there were no such thing as a yearbook, I think you get the picture.

Our yearbook's primary purpose is to recapture moments spent by the students while in college. Each picture and article that is held in the bounds of this volumn is to give the reader a broad scope as to how the Aggie Family worked, played, lived and associated with each other, hour after hour, day after day, month after month.

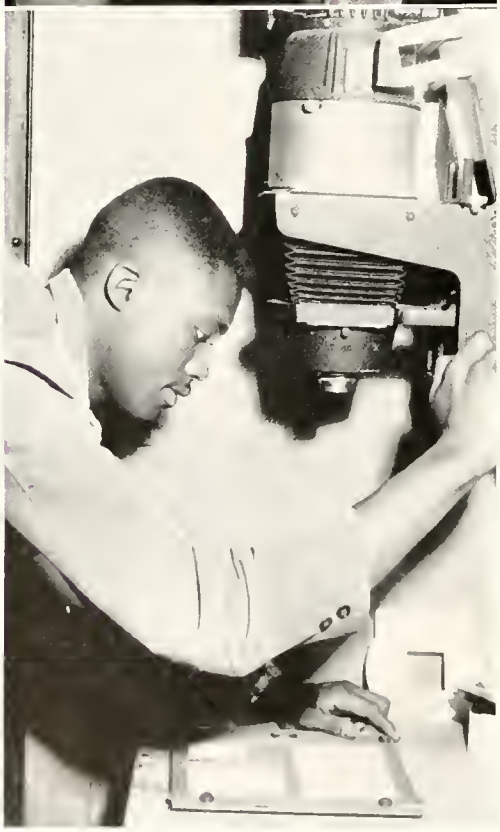

George Manning
Staff Photographer

Betty Gidney
Associate Editor

Ernest Davis, Richard Punter, Flora Martin
Staff Editors

Baxter Macon
Associate Editor

1960 ayantee

Being cognizant that each Ayantee student has his own decisive idea as to what a yearbook should be like . . . we cannot hope to satisfy every student . . . but hours, days, and months have gone into the making of this annual publication and we, the staff, have tried to show life at Aggieland in every varying degree, hour after hour, day after day, month after month.

Ellis F. Corbett
Advisor

Typing Staff.

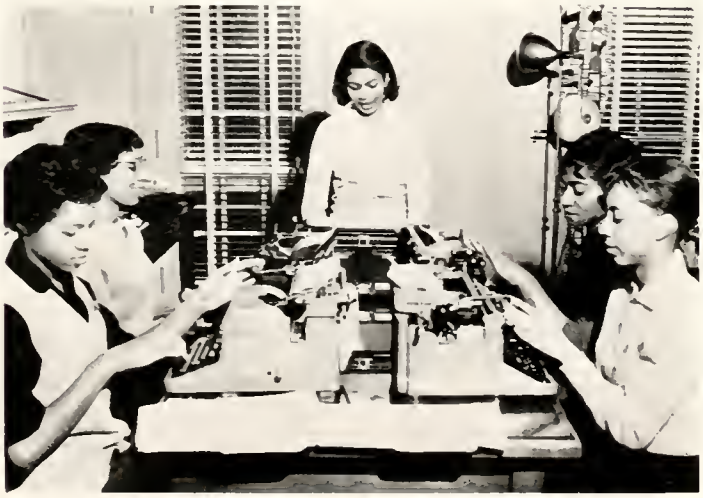

Register Staff

Albert Rozier
Editor

Under the able editorship of Albert Rozier, the college newspaper staff worked unceasingly to present the students with news relating to themselves and to campus life. Much time, effort and hard work went into the production of each issue and the editor, proofreaders, typists, staff critics, and reporters labored untiringly so that the news would be presented in an entertaining, yet informative, fashion.

The newspaper, again, such as it has during the past several years, was awarded first place ratings by the Columbia Scholastic Press Association and the Associated Collegiate Press in their annual competitions.

Much of the credit for these accomplishments goes to Mrs. Loreno Marrow, faculty advisor, who has handled the job now for seven years.

Mrs. Loreno Marrow
Advisor

Wilhelmina Harrison, Juanita Hargroves, Yvonne Bell.

Harrison, Bellfield, Carroll, Hargroves, Bell, Smith.

Register Staff.

Edward Pitt, Gordon Bulluck
Sports and Layout Editors

Juanita Hargroves, Ernest Johnson
Features

Carl Bullock, John McDonald, Carroll Bellfield
Features

Wilhelmina Harrison, William Gee, James Heffner.

Academic Clubs

Teloca Club

The campus student nurse organization stands for "Tender Loving Care." This organization enables the student nurse to express herself in constructive thinking on matters pertaining to her walfare and progress, socially as well as professionally.

Teloca leads to membership in district, State and National Student Nurses Associations.

Veterans Association

Left to right: William Stewart, Paul Reed, Joseph Green, Vernon Copeland, Theodore Bunch, William Hill, Johnnie McCarter, Thomas Howell, Maxine Zachery, Remona Hargraves, William Fennell, Ervin Daniels, Rogers Bennett, James Stephens, James Dargan, Henry Joyner, David Singleton.

Foreign Students Association

Left to right, back row: William Wanendeya, Johnny Morris, Wessel Patten, Artnel Henry, Aston DeCosta, Mohamed Samba Fofana, L'Overture Tulloch-Reid, Leslie Guthrie. Center row: Knella Francis, Amos Tagbe, Arthur Mangaroo, Rudyard Taylor, Osbert Haynes, Jocelyn Grant, Julius Ogunti, Donald Morgan. Front row: Clarence Franklin, Aletha Brown, Basil Coley, Samuel Lynch, Bernard Benson, Raynold Huntley, Jonathan Tucker, Fabian Edman.

Charm And Culture Club

Row 1, left to right: Mrs. Inez Goldsmith, Edith Judge, Bernetha Bethea. Row 2: Cordia Simmons, Mildred Williams, Nora Coviel, Carrie Caldwell, Mary Covington. Row 3: Ruth Britt, Sarah Joyce, Mary Jo Howell, Della Hawkins.

Engineering Clubs

Engineering Association

The Engineering Association had as its objectives, to develop within its members a higher appreciation for the engineering profession, through exchange of ideas and with the combined efforts promote the profession among fellow students. These objectives were crowned with accomplishment during 1959-60.

American Institute of Physics

One of the latest academic acquisitions of A. & T. College is a chapter of the American Institute of Physics. This is a national organization that concerns itself with the realms of physics and related areas of intellectual exploration.

The officers of the local chapter are: Monroe Fuller, president; Norman Jarrett, vice president; Margaret Alston, secretary; and David Woods, treasurer. The faculty advisor is Dr. D. A. Edwards.

Mathematics Club

Left to right, row 1: Curtis Dixon, Otha Lewis, Rudolph Petes, Rubin Hunter, Willie Holmes. Row 2: Fannie Hilliard, Katy Foye, Barbara Bell, Doris Wunnegan, Shirley Canada, Lenna Fennell, Christalene Clark.

Business Association

Left to right, row 1: Sadie Willoughby, LaJoy Horton, Ethel Smith, Susan Hall. Row 2: Jefferson Hawkins, George Manning, William Wanendeya, Curtis Reed.

Industrial Arts Asssociation

Front row, left to right: Reginald Thompson, John Atkins, Ralph Jones, Earl Parker, Eddie Howard, George Reardon, Joseph Weaver. Second row: Clarence Moore, Roosevelt George, Allen Garrison, Benny Mock, Jasper Terry, Benjamin Moore, Lawrence Bradley.

Agricultural Clubs

Agriculture Association

The Agriculture Association is composed of students who have an intense interest in that particular field. A feeling of unity is developed among its members and it aids them in cooperatively and successfully accomplishing the aims of that particular area of study. The organization aims to stimulate more interest in the scientific achievements of agriculture and develop an appreciation for advantages and opportunities in agriculture.

The American Chemical Society

This society, composed of Chemistry and associated majors, has chosen to acquaint themselves with the broader aspects of chemistry.

The manifold purpose of this organization is to afford its members, especially those majoring or minoring in chemistry, an opportunity to become acquainted with one another, to secure the intellectual stimulation that arises from professional association, and to secure experience in preparing and presenting technical material before audiences of chemistry enthusiasts.

Home Economics Association

The Home Eckers will become an individualized organization, according to the different fields under Home Economics. Even so, the purposes remain the same: to acquaint the students with the recent trends in Home Economics, to promote finer womanhood, to serve as a media through which there will be an exchange of opinion and concepts between student and instructor, to promote scholastic achievement and to promote better student relationships.

Pledge Clubs

Pyramids

The pledge club for the Delta Sigma Theta Sorority, turned many of its members into the ranks of the mother organization, reducing its numbers, after all, the main objective of a group such as this.

Ivies

This is the pledge club of the Alpha Kappa Alpha Sorority and represented one of the largest groups in the history of the AKA chapter at A. & T. since first organized. All agreed that it was an outstanding group.

Scrollers

These are members of the Scroller Club, pledge group for the Kappa Alpha Psi Fraternity. "Kapps, we will be one of these days."

Sphinx

The silent face of the Sphinx is the emblem for these young members of the pledge club for the Alpha Phi Alpha Fraternity. Several of them crossed the burning sands unto the folds of Alpha in the spring initiation.

Educational Clubs

Kappa Phi Kappa Forensic Society

The Kappa Phi Kappa is the debating team fraternity at A. & T. College. The purpose of this organization is to stimulate interest in the art of discussion and an appreciation for formal discussions of current issues. The team it produced in 1959-60 was outstanding.

The majors in Auto Mechanics banded themselves into an organization designed to improve their skills, appreciation and research in modern concepts of the trade.

This is what the Auto Mechanics Club, aimed for and accomplished.

Auto Mechanics Club

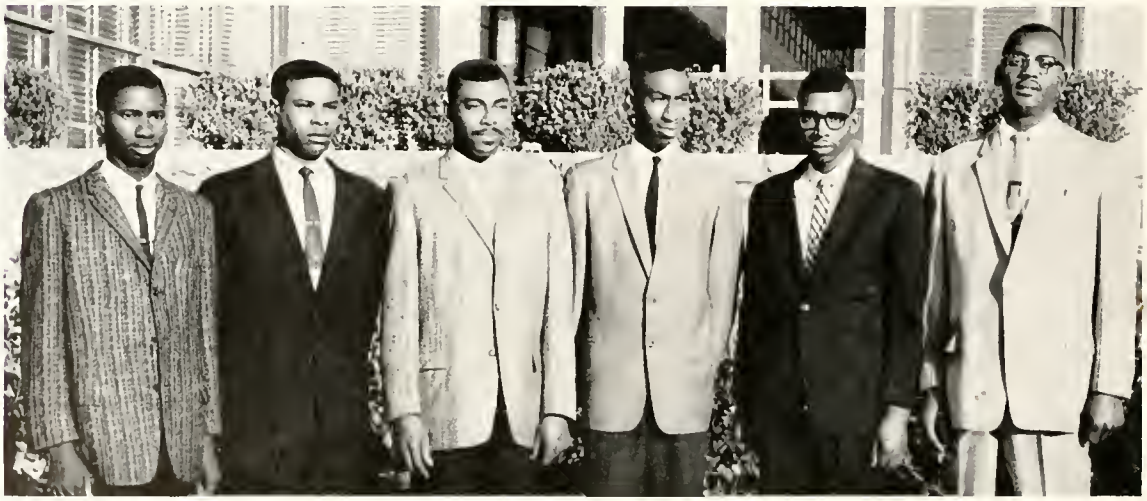

Fortnightly Club

Left to right: David Johnson, Brenda Scarbrough, Elouise Gore, Louise Fairchild, Fannie Peay, Curtis Dixon, Juanita Hargroves, Barbara Hardley, Rose Galloway, Ilka Bowditch, Cleveland Black.

Student N. E. A.

Left to right: Rosa Newkirk, Curtis Dixon, Elizabeth Minnix, Cleveland Black, Fannie Peay, Henry Joyner, Carthine Wallace, William Stewart.

Geographic Society

Left to right: Louise Fairchild, John Fosky, Jackie Bell, Cordia Simmons, Thomas Howell, Earnestine Lawrence, Marlene Dickens.

Chapter 8

The long anticipated Spring, delayed by three weeks with heavy blankets of snow, finally arrived. With it came the usual joys which those of us at A. & T. are accustomed.

The varied activities included: baseball, track, picnics and other outdoor affairs, dances, the now famed "sit-down" movement, and finally . . . commencement.

There is no season quite like spring at A. & T. We shall long remember it.

Intra

Coach Forrest Willis
Director of Intramural Activities

Not every good athlete can be varsity in these times of critical competition, but, a strong Intra-Mural Program filled this big gap.

A lot of credit goes to Coach Forrest Willis, who directed this program.

It wasn't all for males. The girls participated in swimming, basketball and sundry other sports and thanks to the Woman's Athletic Association, they had a grand time in many others.

The men did the same, but more of it. The program was open to us all.

Coach Groomes explains that fish are a little different from people.

murals

Fred Jones and Eddie McClain on the Trampoline.

Trophies for everyone.

Terrance Mells, Charles Debose got together for one also, Mills receiving of course.

Base

Baseball chatter—Rouse, Swann, Olds.

Tough mound staff.

"Big Catch" . . . Calvin Lang.

ball

By press time for this edition of the "Ayantee," the A. & T. Baseball team appeared headed for another C.I.A.A. championship, the second in a row. Loaded with veterans who know the game and who possessed amazing power at the plate, the squad was helped tremendously by the addition of several outstanding freshmen, chiefly pitchers, who performed like veterans.

Our prophesy? About the worst could happen to us this season is to end up in a low, low, second place in conference standings. That, almost, cannot happen.

Coach Melvin Groomes

Baseball Team—the Champs.

Track

TRACK, unlike other sports at A. & T., continued in its usual role of second place all the way down to "also ran," but many an avid Aggie fan believes that Track still has a place and promise at the college.

Many of them argue, "As little as we had, we still took one third place in the famed Pennsylvania University Relay Carnival."

Coach Bert Piggott, unaccustomed fourth, third, or even second, since he also coaches the championship Aggie football team, believes that next year will be altogether different.

Coach Bert Piggott

Goode and Harris at the starting blocks.

Track team.

Goode and Harris warm up for relays.

R.O.T.C. Ball—the Grand March.

Fun at the R.O.T.C. Ball.

Freshman Class Officers

Who said that the lowly freshman should not be a part of the really serious program of a college?

The Freshman Class of 1959-60 gave the answer to this. Four of its members, electrified the campus and much of the nation, when they decided to "sit-down" and request service at a previously segregated lunch counter.

Their explanation? "We did not intend to set the world afire. We just wanted to eat lunch."

That was just one phase of an active, energetic program, generated within the ranks of the record-breaking class, operating under the leadership of Marvin Montgomery, its president.

Marvin Montgomery
President

Freshman Class Officers, from left to right: Sandy Royster, Clementine Neil, Wesley Brown, Marvin Montgomery, Shirley Young.

Sophomore Class Officers

Jack Ezzell
President

The Sophomore Class of 1959-60 was not satisfied to wait. Many of its members, through demonstrated talent, were called upon to make profound contributions to the onward progress of the institution.

Under the able leadership of Jack Ezzell, president, the class, responded to the call, giving of its efforts and time that A. & T. might be a better place in which to live, study and learn.

Sophomore Class Officers, from left to right: Victoria Stewart, Jacqueline Crittenden, Jack Ezzell, president; Wallace Worthan, Barbara Bell.

Junior Class Officers

The Junior Class awaits its turn to move into the top leadership in the college community.

The group, one of the finest that the college has had, lifts this mantle from the shoulders of the Class of 1960 with both humility and pride.

The class members have already shown, both desire and ability, and pledge to those leaders who are leaving, resolution and determination to maintain the pace set by those who have gone before.

Ernest E. Sherrod
President

Junior Class Officers, from left to right: Jerome Baker, Paul Parker, Barbara Oakley, Earnest E. Sherrod.

Chapter 9

Warmoth T. Gibbs, LLD
President

President's Message To Seniors

WARMOTH T. GIBBS, PRESIDENT

E. R. HODGIN, BUSINESS MANAGER

The Agricultural and Technical College
of North Carolina

GREENSBORO, N. C.

TO THE CLASS OF 1960:

Congratulations on your fast approaching graduation. For the past four years, one major objective has been before you--Graduation, and I am happy for you and with you that it is now in sight.

As you stand on the threshold of graduation and look back on your college days, I am confident many memories will serve to endear them to you in the future. As I think back on the period, many things come to my mind wherein your leadership, your vision, and your love for the College made definite contributions to the success of your Alma Mater. One such example is the important role you played in our gaining admission to full membership in the Southern Association of Colleges and Secondary Schools.

The Class of '60 has been unique in so many ways that I cannot attempt to relate them here, but I am happy to say that I am grateful for all the honors and distinctions you have won while here.

In the years ahead, I hope the Class and every member of it will continue to maintain interest in and loyalty to the College as in the past. I wish for you success in your several undertakings in life.

Sincerely yours,

Warmoth T. Gibbs

Warmoth T. Gibbs
PRESIDENT

Outstanding Seniors

Mary Adams	*Agriculture*
Beatrice Adderly	*Nursing*
Alvin Attles	*Sports*
Doris Bowman	*Education*
Christalene Clark	*Mathematics*
Charles Debose	*Student Council President*
Edwin Johnson	*Business Administration*
Fred Jones, Jr.	*President of Senior Class*
John O. McDonald	*Physical Science*
Albert Rozier	*Editor of Register*
William H. Stewart	*Social Science*

These students were selected by the editorial staff of the AYANTEE on the basis of academic and extracurricular achievement.

Fred Jones, Jr.
President

Senior Class Officers

The Senior Class, the glamour group of the whole lot, had one of the most successful years of any group in recent history. Many "firsts" were posted by this group. They were the first class in the 65 year history of the college to hold its commencement off campus and that at the modern, Greensboro War Memorial Coliseum.

The group, also, had its program streamlined to a single baccalaureate commencement activity.

These two firsts fade into the unimportant when one looks around at the individual class members. Everybody agrees around the A. & T. campus that this really was an outstanding group.

May success follow them.

Senior Class Officers, from left to right: Theodore Little, Ethel Belle Smith, Monroe Fuller, Fred Jones, Jr., president; Mary Hodge, James Jones, Juanita Hargrove.

Senior

ADAMS, MARY E. — Kings Mountain
Home Economics Education. Delta Sigma Theta Sorority, Kappa Phi Delta Honorary Society, Home Eckers Club, Sunday School, Usher Board, Junior Counsellor, Senior Monitor.

ADDERLEY, BEATRICE V. — Boynton Beach, Florida
Nursing. Alpha Kappa Alpha Sorority, Pan Hellenic Council, Teloca, National Student Nurses Association, State Student Nurses Association, Usher Board, Florida Club, Sunday School, W.A.A., Cheerleaders, Richard B. Harrison Players.

ALEXANDER, VIVIAN — Mooresville
Delta Sigma Theta Sorority, Charm and Culture Club, Y.W.C.A., Westminster Fellowship.

ALLEN, BERNARD — Roxboro
Radio and Television. Collegiate 4H Club, Technical Institute Club, Y.M.C.A.

ALSTON, GORDEN G. — Littleton
Biological Science. Pershing Rifle Drill Team.

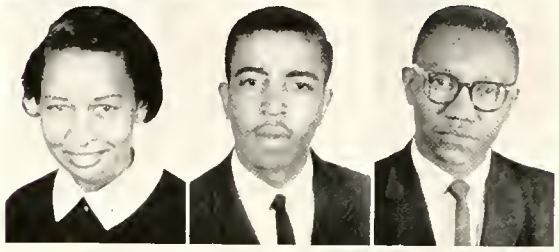

ALSTON, GERALDINE L. — Siler City
Tailoring. Cheering Squad, W.A.A., N.A.A.C.P., Y.W.C.A., Girl's Drill Team.

ALSTON, MARGARET J. — Siler City
Physics. Alpha Kappa Alpha Sorority, N.E.A., MOPAT Society, Engineering Association, Sunday School, Wesley Foundation, Harrison Players.

ALSTON, WILLIAM C. — Littleton
Architectural Engineering. Y.M.C.A., Engineering Association, Intramural Athletics.

ARRINGTON, CALVERT L. — Enfield
Agricultural Education. New Farmers of America, Agricultural Association, Y.M.C.A.

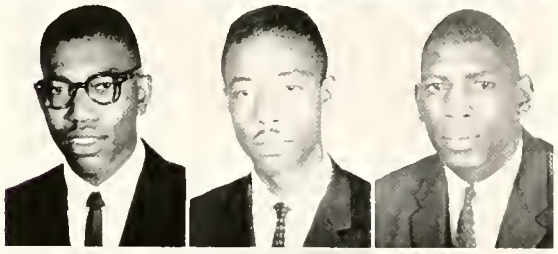

ASKEW, LATTICE, JR. — Harrelsville
Business Association. Scabbard and Blade Society, Officers Club, Business Association Club.

ATKINS, JOHN — Raleigh
Industrial Arts. Industrial Arts Association, Y.M.C.A.

ATTLES, ALVIN — Newark, New Jersey
Physical Education. Basketball, Lettermen's Club, Physical Education Major's Club, Steering Committee.

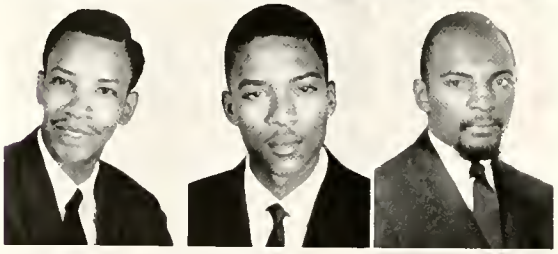

BAILEY, THOMAS — Greensboro
Auto Mechanics. Auto Mechanic's Club.

BALDWIN, BILLY O. — Maxton
Refrigeration. Technical Institute Club.

BANKS, FRANK — Winston-Salem
Electrical Engineering.

BARROUR, JAMES E. — Smithfield
Physical Education. Kappa Alpha Psi, R.O.T.C., Officer's Club, Scabbard and Blade.

BARRETT, ROY A. — Betheltown, Jamaica, West Indies
Agronomy. Agronomy Club, Agricultural Club, International Relations Club, Foreign Students Organization.

BASS, JAMES A. — Reidsville
Engineering. MOPAT Society, American Institute of Physics.

BEASLEY, EARNEST — Fort Lauderdale, Florida
Electrical Wiring and Motor Repair.

BEATTY, CATHERINE — Greensboro
Business Education.

BEEBE, ROY D. — Whiteville
Music. Concert Band, Marching Band, M.E.N.C.

Class

BELCHER, VERNA D. ..... Winston-Salem
Music. Band, MENC.

BELDFIELD, CARROLL LEWIS ..... Rich Square
Biology. Register's Staff, Yearbook Staff, Usher Board, Y.M.C.A.

BELL, JACY JEFFERSON ..... Reidsville
Biology. Y.M.C.A.

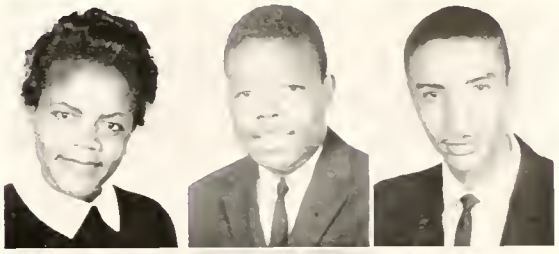

BELL, JACQUELINE ..... Jackson
History. Alpha Kappa Alpha Sorority, Sigma Rho Sigma Honor Society, Student Counselor, Georgraphic Society, Dramatic Club. College Hospitality Committee, "Miss A. & T."

BELL, ROY F. ..... Reidsville
Radio and Television, Technical Institute Club.

BENNETT, CLAYTON, JR. ..... Wadesboro
Agriculture Education. Agriculture Association and N.F.A.

BETHEA, BERNETHA ..... Lumberton
Home Economics Education. Home Economics Club, Collegiate 4-H Club, Fellowship Council.

BIGELOW, JOHN O. ..... Burlington
Industrial Arts. Band.

BIGELOW, JOHN ..... Yanceyville
Machine Shop.

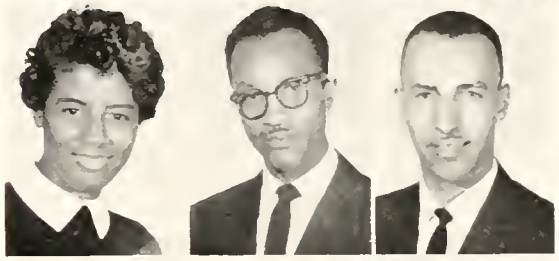

BLACKWELL, JANICE H. ..... Brown Summit
Nursing. Teloca, National Student Nurses Association.

BLAKE, CALVERT ..... New Bern
Auto Mechnics. Auto Mechanics Club.

BLASINGAME, FRANK E. ..... Griffin, Georgia
Electrical Engineering. American Institute of Electrical Engineers, Officers Club, Arnold Air Society.

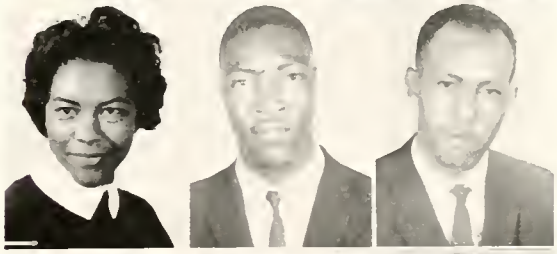

BOOMER, CHRISTINE ..... Pantego
Home Economics Education. Home Eckers Club.

BOONE, SPURGEON L. ..... Murfreesboro
Radio-Television. Technical Institute Club.

BOONE, VERNICE R. ..... Roduco
Physical Education. W.A.S., Physical Education Majors Club, International Relations Club.

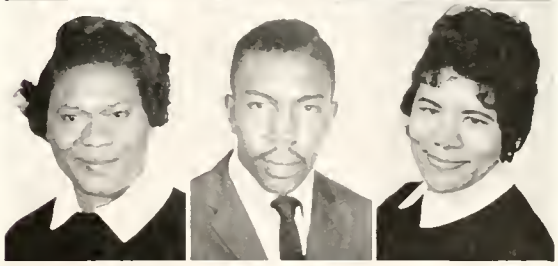

BORDEAUX, JOHN C. ..... Elizabethtown
Chemistry. Omega Psi Phi Fraternity, American Chemical Society, Officers Club, Welfare Council, A.F.R.O.T.C.

BOWMAN, DORIS COURTS ..... Greensboro
French. Alpha Kappa Mu, Pi Delta Phi, College Choir, French Club, Tutorial Staff.

BOYD, NETTIE GERONE ..... Kingstree, S. C.
Tailoring. Georgraphic Society.

BOYKINS, GEORGIA M. ..... Garland
Nursing. Teloca Club, Delta Sigma Theta, Pan Hellenic Council.

BRADLEY, ARTHUR W. ..... Bruswick, Georgia
Electrical Engineering. Veterans Association. Y.M.C.A., Engineering Association, A.I.E.E.

BRAGG, SARAH ..... Greensboro
Nursing. Teloca.

Senior

BRANCHE, DORETHA DELORIS — La Grange
Applied Sociology. Hobby Club, Y.W.C.A., Charm and Culture Club.

BRAVE, ANDREW, JR. — Georgetown, S. C.
Physical Education. Physical Education Club, Y.M.C.A., Dramatic Club, Geographic Society.

BRIMAGE, COLUMBUS — New Bern
Auto Mechanics. Auto Mechanic's Club, Safety Society Club.

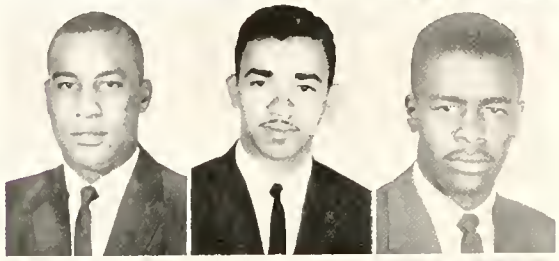

BRONSON, WILLIAM — Hamlet

BROWN, ALVIN, JR. — Wilmington
Architectural Engineering. Phi Beta Sigma Fraternity, Engineering Association.

BROWN, CARL S., JR. — Ryden
Refrigeration and Air Conditioning.

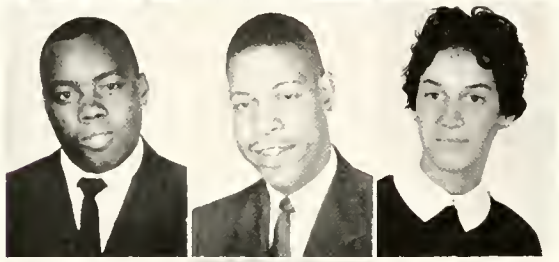

BROWN, EMORY — Brunswick, Georgia
Electrical Engineering. American Institute of Electrical Engineers, Engineering Association, A.A.S., A.F.R.O.T.C., Drill Team.

BROWN, JOHN T. B., III — Danville
Business Administration.

BROWN, GLORIA — Bolton
Sociology, Ayantee Staff, Y.W.C.A., Sunday School.

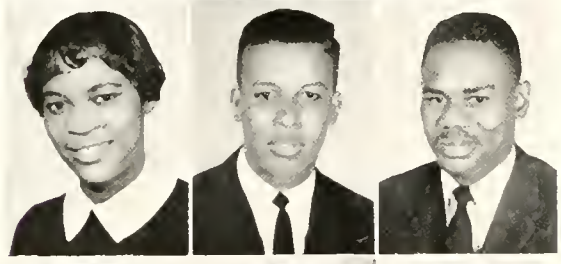

BROWN, KATHLEEN — High Point
Business Administration. Geographic Society.

BROWN, MARION WILLIAM — Stanley
Welding.

BROWN, SAM, JR. — Engleton
Mechanical Engineering. Engineering Association, Tutorial Staff, Sunday School, Y.M.C.A.

BROWN, SAMUEL — Pinehurst
Mechanical Engineering.

BROWN, SOPHIE ANN — Zebulon
Nursing. Teloca Club, Gamma Sigma Sigma Sorority.

BRYANT, OWEN — Council
Auto Mechanics. Auto Mechanics Club, Technical Institute Club.

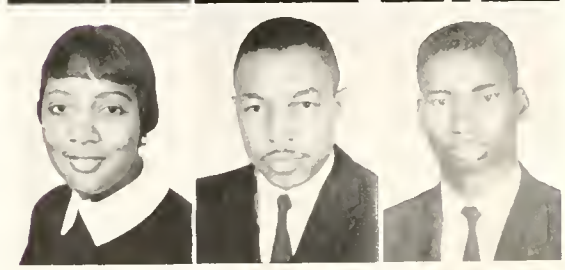

BRYANT, DELPHINE — Magnolia
Home Economics Education. Agel Flight, Usher Board, Cheering Squad, Home Economics Club.

BRYANT, MILES TALMADGE — Supply
Chemistry. Alpha Phi Alpha Fraternity, Officers Club, American Chemical Society, Scabbard and Blade Society.

BRYANT, ROYASTINE — Clayton
Auto Mechanics. Auto Mechanics Club.

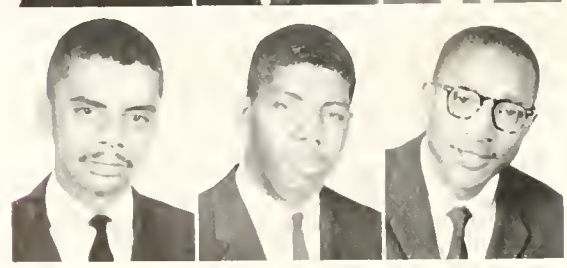

BULLOCK, GORDON F. — Tarboro
Electrical Engineering. American Institute of Electrical Engineers, Engineering Association, Veterans Association, Register Staff.

BULLARD, JAMES B. — Rocky Mount
Radio and Television.

BURNEY, ALLEN — Farmville
C.G.L.P. Club, Technical Club, Machine Shop.

Class

BURNEY, PATRICIA GRAY — Council
Physical Education. W.A.A., A. & T. College Choir. Sunday School. Physical Education Majors Club, Geographic Society.

BUSH, ERNESTINE — Columbia
Nursing. Gamma Sigma Sigma Sorority, Teloca Club, National Student Nurses Association, State Student Nurses Association, Usher Board, W.A.A., Sunday School.

BUTLER, LESLIE ALLEN, JR. — Tampa 2, Fla.
Music. Alpha Phi Alpha Fraternity, Music Educators National Conference, Florida Club, Marching and Concert Band.

CALDWELL, CARRIE MAE — Mt. Moure
French. French Club, Dramatic Club, Wesley Foundation, Charm and Culture Club, Y.W.C.A., Sunday School.

CAMP, JAMES L. — Hobgood
Music. Music Educators National Society, French Club, N.A.A.C.P., Y.M.C.A.

CAMPBELL, ALFRED H. — Greensboro
Biology. National Science Foundation Research Team.

CARLISLE, ELMA DEEN — Erie, Pa.
Nursing. National Student Nurses Association, North Carolina Student Nurses Association, District No. 4 Student Nurses Association, Teloca Student Nurses Association, Usher Board, Woman's Athletic Association, Ayantee Staff, Cheerleading, Sunday School, Mu Xi Nu Social Society, Counselor, Y.W.C.A.

CARTER, CHARLES M. — Durham
Music. Band, M.E.N.C., Virginia.

CAUTHEN, DALLAS — Kannapolis
Physical Education. Physical Education Major's Club.

CHAPPELL, MIGGIE JEAN — Smithfield
Home Economics Education. Zeta Phi Beta Sorority, Pan-Hellenic Council, Usher, Home Eckers Club, Counselor.

CHEEK, GRACIE MAE — Seagrove
Home Economics Education. Home Eckers Club, Zeta Phi Beta Sorority.

CHAVIS, BOBBIE — Wadesboro
Business Education. Omega Psi Phi Fraternity, A.F.R.O.T.C., Officer's Club, Scabbard and Blade Society, Veteran's Association.

CLARK, CHARLIE H. — Wilmington
Chemistry. Veteran's Association.

CLARK, CHRISTALENE — Dunn
Mathematics. Alpha Kappa Alpha Sorority, Beta Kappa Chi Society, Alpha Kappa Mu; American Chemical Society, Kappa Delta Pi.

COLCLOUGH, WILLIE M. — Alcolu, S. C.
Business Administration. Phi Beta Sigma Fraternity, Westminister Foundation.

COLEMAN, AVANT P. — Rocky Mount
Agricultural Education. Phi Beta Sigma Fraternity, N.F.A., Agriculture Association.

COLLINS, EUGENE F. — Edenton
Applied Sociology. Officer's Club, Scabbard and Blade.

CONNOR, ELIZABETH — Huntersville
Nursing. Delta Sigma Theta Sorority, Teloca, Y.W.C.A., State and National Student Nurses' Organization.

COOPER, LEQUINCY — Kingstree
Social Studies. Geographic Society, A.F.R.O.T.C., Drill Team, Y.M.C.A.

COPELAND, JESSIE L. — Greensboro
Nursing. Teloca Club, National Student Nurses Association, State Student Nurses Association.

CORNELIUS, GLENN — Winston-Salem
Auto Mechanics.

Senior

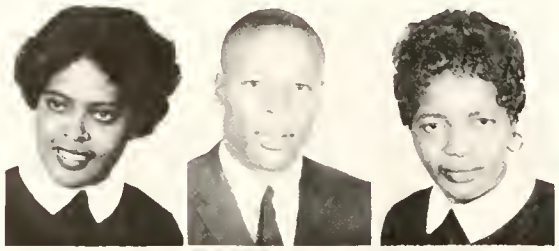

COSTON, RUBY — Warsaw
Business Education. Choir.

COUNCIL, JOE W. — Waterboro
Physical Education. Letterman's Club, Football, Baseball.

COVIEL, NORA J. — Belhaven
Mathematics Club, Dramatic Club, Charm and Culture, Sunday School.

COWARD, FELIX — Kinston
Architectural Engineering. Y.M.C.A., Engineering Association.

CUNNINGHAM, SARAH — Raleigh
English. Y.W.C.A., Fortnightly Club.

CURETON, THOMAS NATHANIEL — Charlotte
Automobile Mechanics. Technical Institute Club, Auto Mechanics Club.

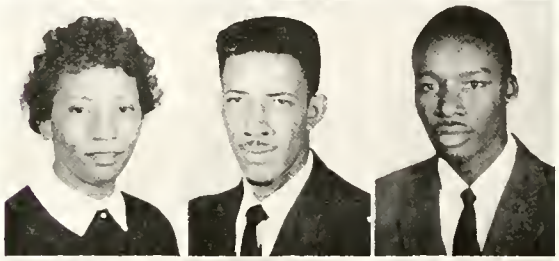

CURRIE, FANNIE — Greensboro
Commercial Education.

DALTON, JAMES B., JR. — Walnut Cove
Machine Shop. Technical Institute Club.

DANCY, WILLIE, JR. — Scotland Neck
Welding. R.O.T.C.

DAVIS, ERNEST D. — Charlotte
Architectural Engineering. Engineering Association, Y.M.C.A., Yearbook Staff.

DAVIS, JOHN SIDNEY — Meadowview
Mechanical Enginering. Y.M.C.A., Engineering Association, Virginia Club, Dormitory Council.

DAVIS, RACHEL C. — Wadesboro
Home Economics Education. Home Ecker's Club, Y.W.C.A.

DAY, DORIS — Burlington
Social Studies.

DAY, THOMAS F. — Washington, D. C.
Physical Education. Kappa Alpha Psi Fraternity, Lettermen's Club, P. E. Majors Club, Newmans Club, Football.

DICKENS, LEOLA — Falkland
Home Economics Education. Home Eckers Club, G.C.L.P., Junior Counselor.

DICKENS, MAMIE — Greenville
Business Education.

DIXON, CALVIN BENSON — Littleton
Architectural Engineering. Engineering Association, Y.M.C.A., Arnold Air Society, Sunday School, Baptist Student Union.

DONNELLY, VICURTIS — Washington, D. C.
Secretarial Science (4 yrs.) Modern Dance Group.

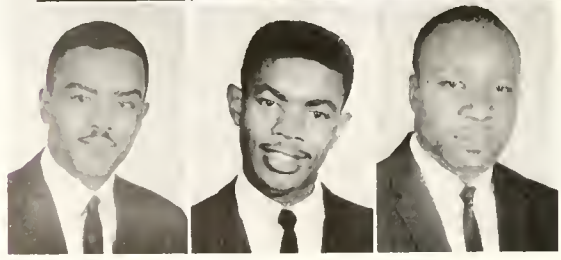

DOUGLAS, JAMES E. — Broadway
Agricultural Education. N.F.A., Agricultural Association, Veteran's Club.

DRAUGHN, CLAUDE R. — Whitakers
Music. M.E.N.C., Concert Band, Marching Band, Brass Ensemble.

DUNN, ZOLLIE — Greensboro
Brick Masonry.

Class

DURANT, MARZELLA — Fairmount
Commercial Education.

DUREN, MILDRED ELAINE — Philadelphia, Pa.
Secretarial Science (4 years). Jr.-Sr. Counselor, Ayantee Staff, Wesley Foundation, Sunday School.

EASON, ROBERT — Murfreesboro
Music. M.E.N.C., Band.

EDWARDS, DONALD WILLIAM — New York, N. Y.
History. Basketball Team, Kappa Alpha Psi Fraternity, Letterman's Club.

EDWARDS, JAMES — Badin
Auto Mechanics. Auto Mechanics Club.

ELLIS, ESTELLA — Boynton Beach, Fla.
Sociology. W.A.A., Pan Hellenic Council, Delta Sigma Theta Sorority.

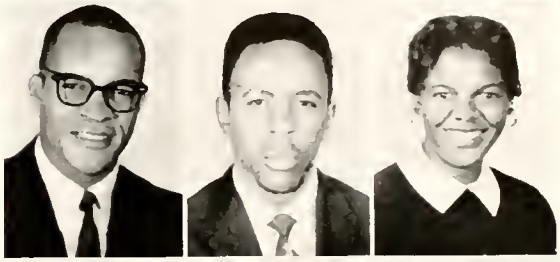

ERWIN, ROBERT, JR. — Charlotte
Tailoring. Charlotte Club, Y.M.C.A.

EVERETT, LUCY M. — Mount Airy
Mathematics. Newman Club, Band.

EVERETT, WALLACE — Charlotte
Electrical Engineering. Wesley Foundation.

EWINGS, JACQUELINE HAIZLIP — High Point
Nursing. Delta Sigma Theta Sorority, Teloca.

ENUM, EDDIE WADE — Norfolk, Va.
Auto Mechanics. Auto Mechanics Club.

FAIRCHILD, LOUISE T. — Greensboro
Elementary Education. Geographic Club.

FAIRLEY, ROBERT A. — Maxton
Agricultural Education. Agricultural Association, N.E.A.

FAISON, JOHN D. — Turkey
Radio and Television.

FENNELL, WILLIAM P. — Rose Hill
Agricultural Education. Veterans Association, Agricultural Association, N.F.A., Y.M.C.A., Alpha Phi Omega Fraternity.

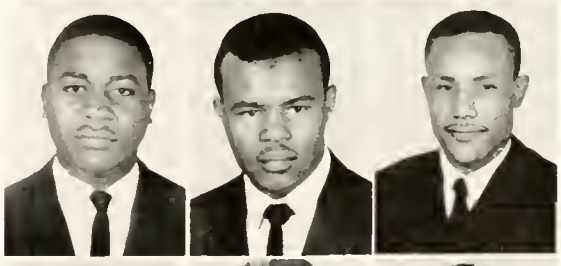

FERGUSON, LORENZO — St. Paul's
Music. Band, M.E.N.C., Band, Veterans Association.

FINCH, DAISY CLEMENTINE — Sims
Clothing. Zeta Phi Beta Sorority, Home Economics Club.

FORD, EDWARD E. — Greensboro
Biology.

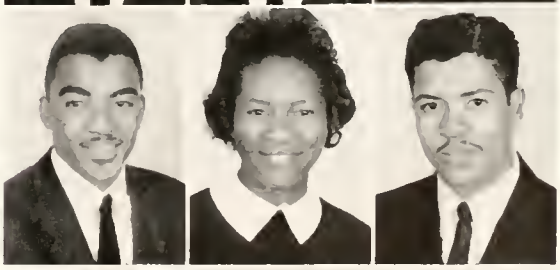

FRANKLIN, CLARENCE ARNOLD — Jamaica, B.W.I.
Agronomy. Agronomy Club, Agricultural Association, International Relations Club, Foreign Students Organization.

Senior

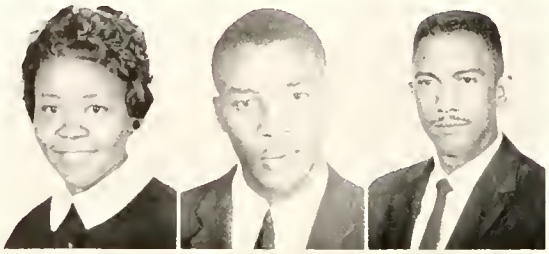

FREDERICK, GENEVA ANN — Kenansville
Physical Education. W.A.A., P. E. Major's Club, Y.W.C.A.

FREEMAN, LEE O. — Augusta, Ga.
Mechanical Engineering. Y.M.C.A., Engineering Association.

FULLER, DONALD C. — Fayetteville
Radio and Television. Technical Institute Club, Veteran's Club, Dramatics Club.

GALLOWAY, ROSA — Vanceboro
Institutional Management. Home Ecker's Club, Usher Board, C.G.L.P. County Club, Fellowship Council, Senior Monitor, Sunday School.

GARRISON, ALLEN B. — Glen Alpine
Industrial Arts Education. Scabbard and Blade Society, Cadet Officers Club, Veteran's Association, Industrial Arts Association.

GIBSON, THERESA LOUISE — Canton
Applied Sociology.

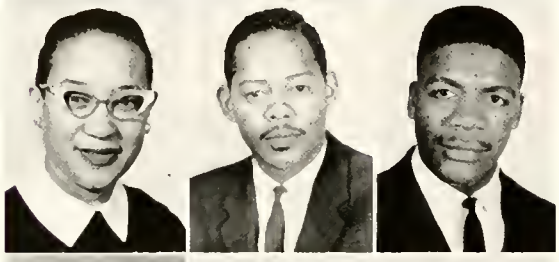

GILLIARD, SHIRLEY — La Grange
Business Education. Alpha Kappa Alpha Sorority, Pi Omega Pi.

GILMORE, WILLIAM CLEVELANDO — Greensboro
Biology. Veteran's Progressive Association, Stunt Team.

GLOVER, JOHN W. — Asheville
Architectural Engineering. Engineering Association.

GOINS, ALLEN T. — Southern Pines
Business Administration. Alpha Phi Alpha Fraternity, Scabbard and Blade Society, Student Government, Officer's Club, Student Council, Geographic Society, Veteran's Association, Basketball.

GOODEN, WISTA A. — Greensboro
Secretarial Science.

GORHAM, DeROY — Greenville
Biological Science.

GRAHAM, MAJORIE — Red Springs
Commercial Education, Miss R.O.T.C.

GRANT, ERNEST — Aiken, S. C.
Business Administration. Newman Club.

GRANT, JOHN O. — Macon, Ga.
Electrical Engineering.

GRANT, JOSCELYN EDGERTON — Jamaica, B.W.I.
Agricultural Engineering. Foreign Student's Organization.

GRAY, GENEVA M. — Fayetteville
Nursing. Teloca Club, National Student Nurses Association, State Student Nurses Association.

GREEN, PAUL — Brunswick, Ga.
Mechanical Engineering.

GREGORY, MINNIE J. — La Grange
Physical Education. W.A.S., Physical Education Majors Club.

GRICE, JAMES THOMAS — Chocawinity
Radio and Television. Technical Institute Club.

GRIER, NELLIE DAVIS — Winston-Salem
Business Education. Marching and Symphony Band.

Class

GRIFFIN LEONARD OSBORNE — Concord
Cabinet Making. Band.

GRIFFIN, WILLIAM N. — Longwood
Agricultural Education. N.F.A.

GROSS, PHULTON L. — Delray Beach, Fla.
Physical Education. Football Team, Physical Education Majors Club.

GUEST, PAULINE ELIZABETH — Greensboro
Secretarial Science. International Relations Club.

GUNNINGS, WANDA PRISCILLA — Winston-Salem
English. Alpha Kappa Alpha Sorority, Yearbook Staff, Registers Staff, Band.

GURGANIOUS, JAMES H. — Atkinson
Agricultural Education. N.F.A., Veteran's Club.

HALL, RUTHIE — Zebulon
Nursing. Teloca, Delta Sigma Theta Sorority.

HARDLEY, BARBARA ANN — Greensboro
English. Y.W.C.A., Fortnightly Club.

HARGROVE, JUANITA P. — Henderson
English. Sigma Rho Sigma Honorary Society, Sunday School, Register Staff, Fortnightly Club.

HARPER, WILLIAM THOMAS — Battleboro
Physical Education. Physical Education Majors Club, Y.M.C.A.

HARRIS ALICE M. — Liberty
Business Education. Dance Group.

HARVEY, DAVID G. — Aiken, S. C.
Social Studies. N.E.A., Geographic Society, Y.M.C.A., Sunday School.

HASKINS, AUGUSTUS — Norfolk, Va.
Industrial Arts. Officers' Club, Scabbard and Blade Society, Industrial Arts Association, Y.M.C.A.

HATCHER, MELVIN D. — Yanceyville
Body and Fender.

HAWKINS, BROWN JEFFERSON — Macon, Ga.
Business Administration. Dramatics Club, Y.M.C.A., Baseball Team.

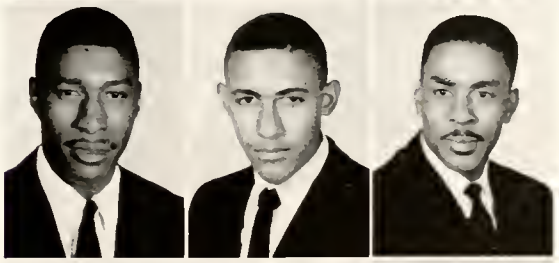

HAYES, JOE A. — Franklinton
History. N.E.A., Geographic Society.

HAYES, RUBY NELL — Greensboro
Nursing. Teloca Club.

HEADEN, DORSETT W. — Goldston
Cabinet Making. Technical Iostitute Club.

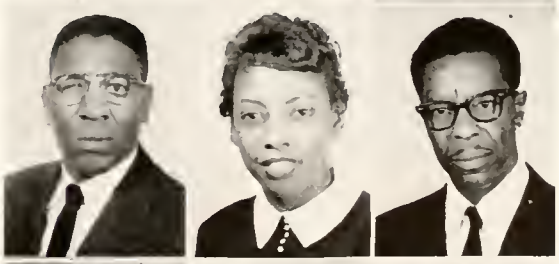

HEDGEPETH, REGINALD — Enfield
Business Administration. Dramatics Club.

HICKERSON, SETH O., JR. — Winston-Salem
Mathematics. Kappa Alpha Psi Fraternity, American Chemical Society.

HICKS, DORIS — New Bern
Sociology. Choir, Baptist Student Union, Geographical Society, Y.M.C.A.

Senior

HICKS, FANNIE — Woodland
Clothing.

HODGE, MARY MAGNOLIA — Wendell
Business Administration. Register Staff, Sunday School, Alpha Kappa Alpha Society, Secretary of Sophomore, Junior and Senior Classes.

HOLLOWAY, JOAN LARUE — Hallsboro
Applied Sociology. Air Force R.O.T.C. Squadron Queen.

HOLT, JOHN R. — Greensboro
Physical Education.

HOWARD, KATHERINE M. — Kannapolis
Applied Sociology. Y.W.C.A., Woman's Association.

HOYLE, MINNIE M. — Greensboro
Elementary Education. International Relations Club, Geographic Society.

HUNTER, JACQUELYN — High Point
Physical Education. Band, Woman's Athletic Association, Physical Education Majors Club Sunday School.

JAMES, MURDIS — Greensboro
Nursing. Teloca Nursing Organization, N. C. District No. 4, N. C. State Nurses Association, National Student Nurses' Association, Pyramid Club.

JEFFERS, BARBARA JEAN — Greensboro
Nursing. Teloca Student Nurses Organization, N. C. Student Nurses Association, Usher Board.

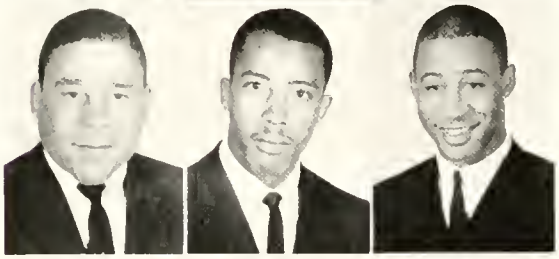

JEFFRIES, WARNER B. — Graham
Radio and Television.

JENKINS, NATHAN, JR. — Pinetops
Music. Music Educator's National Conference, Marching and Concert Band, Saxophone Quartet.

JOHNSON, BENJAMIN LEON — Raleigh
Tailoring. Technical Inst., Basketball Team, Technical Inst. Club, Tailoring Club, Y.M.C.A., N.A.A.C.P.

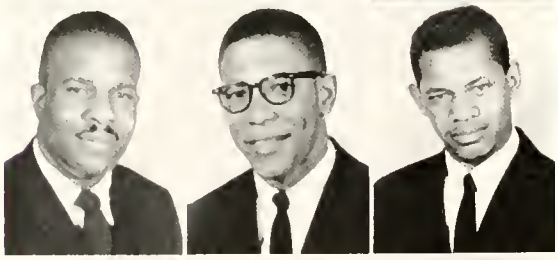

JOHNSON, CLEVELAND — New Bern
Dry Cleaning. Technical Institute Club, Auto Mechanic Club, Dry Cleaner's Club, Tailoring Club.

JOHNSON, EDWIN BATES — Miami, Florida
Business Administration. Student Judiciary Committee, Yearbook Staff, Florida Club, Dormitory Council, Y.M.C.A.

JOHNSON, JOHNNIE R. — Portsmouth, Va.
Industrial Engineering. Virginia Club, Y.M.C.A., Industrial Arts Association, N.A.A.C.P., Veteran's Association.

JOHNSON, LUCIAN M. — Dawson, Ga.
Architectural Engineering. Engineering Association, Y.M.C.A., Student N.A.A.C.P., Mu Ni Nu Club.

JOHNSTON, ERNEST L., JR. — Roanoke Rapids
English. Register Staff, Y.M.C.A.

JOHNSTON, RAYMOND — Greensboro
Electrical Engineering. American Institute of Electrical Engineers.

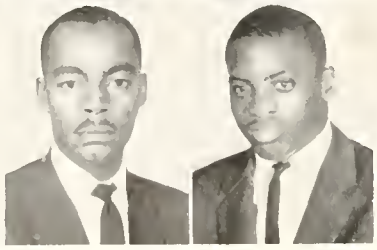

JONES, ELLIS — Smithfield
Biology, Kappa Alpha Psi Fraternity.

JONES, FRED, JR. — Kinston
Business Administration. Omega Psi Phi Fraternity, Student Council, Class President, Y.M.C.A., Dormitory Council, Dramatic Club.

Class

JONES, GARNSEY M. — Roanoke Rapids
Business Administration. Veteran's Association, Phi Beta Sigma Fraternity.

JONES, JAMES R. — Mount Airy
Chemistry. Alpha Phi Alpha Fraternity, American Chemical Society, Y.M.C.A., Student Government, Pan Helenic Council.

JONES, JOSEPH, JR. — Warrenton
Refrigeration and Air Conditioning. Technical Institute Club, Y.M.C.A.

JORDON, RICHARD CLY — Greensboro
Social Studies. National Georgraphic Society, Band, Y.M.C.A.

JOYNER, HENRY, JR. — Greenville
English. Wesley Foundation, Fortnightly Club, A.F.R.O.T.C., Veteran's Association, Year Book Staff, Traffic Safety Club, N.E.A.

KELLEY, NATHANIEL CLYDE — Moven
Industrial Arts. Industrial Arts Association, Alpha Phi Omega Fraternity, Westminister Foundation.

KENNEDY, JAMES D., JR. — Black Mountain
Electrical Wiring.

KING, WILLIAM DRED — Kinston
Music. M.E.N.C., Band.

KLECKLEY, LAFRANCE JOYCE — Orlando, Fla.
Sociology. Band, Florida Club, Y.W.C.A., Geographical Club, Usher Board.

KNIGHT, WILLIAM LEVON — Tarboro
Auto Mechanics. Auto Mechanic's Club.

LANGLEY, VELMA — Greenville
Home Economics. Home Eckers Club, C.G.L.P. Club.

LAWRENCE, ERNESTINE — Enfield
Social Studies, Geographical Society, Y.W.C.A., Student Counselor, N.E.A.

LAWRENCE, ROOSEVELT — Chadbourn
Agricultural Education. Phi Beta Sigma Fraternity, N.F.A., Agricultural Association, Coastal Collegiate Club.

LAWRENCE, VICTOR — Winston-Salem
Auto Mechanics. Auto Mechanic's Club.

LEDBETTER, GILBERT A. — Hamlet
Physical Education. Physical Education Majors Club, Y.M.C.A., Geographical Society.

LESTER, AVIE — Woodsdale
Auto Mechanics. Auto Mechanic's Club.

LEWIS, JAMES REGINALD — Greenville
Mechanical Engineering. Band, Engineering Association, Dramatics Club, A.F.R.O.T.C., Y.M.C.A., C.G.L.P.

LITTLE, THEODORE R., JR. — Wilmington, Del.
Biology. American Chemical Society, Y.M.C.A., Omega Psi Phi Fraternity.

LITTLEJOHN, BETTY A. — Shelby
Nursing. Gamma Sigma Sigma, Teloca.

LONG, SIMM — Greensboro
Social Studies. Alpha Phi Alpha Fraternity, N.E.A., Geographical Society, Mu Xi Nu Society.

LUTHER, CHARLES A. — Asheboro
Electrical Engineering. Baseball, Arnold Air Society, American Institute of Electrical Engineering.

Senior

LUTHER, ISAAC E. — Greensboro
Business Administration. N.A.A.C.P., Y.M.C.A., Veteran's Association.

McADOO, EDWARD LEE — Greensboro
Social Science. Geographic Society, Student N.E.A.

McALLISTER, CLAUDE — Dunn
Physical Education. Phi Beta Sigma Fraternity, Physical Education Majors Club, Y.M.C.A.

McCARDER, JOHNNIE — Maysville
Electrical Engineering. Y.M.C.A., Jones County Club, Veteran's Association, A.I.E.E. Association.

McCORKLE, WILLIAM ABNER — Kannapolis
Business Administration.

McCRAE, DANIEL MORGAN — Rowland
Mechanical Engineering. Engineering Association, Sunday School, Y.M.C.A.

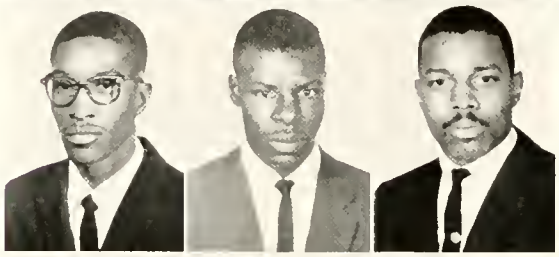

McDONALD, JOHN OLDEN — Rockingham
Biology. Alpha Kappa Mu Honorary Society Beta Kappa Chi Scientific Society, American Chemical Society, Alpha Phi Alpha Fraternity, Y.M.C.A., Student Judiciary Staff, Register's Staff, National Science Foundation Fellowship, Yearbook Staff.

McDUFFIES, ROBERT — Chadbourn
Auto Mechanics.

McGUIRE, WILLIAM — Fayetteville
Radio and Television.

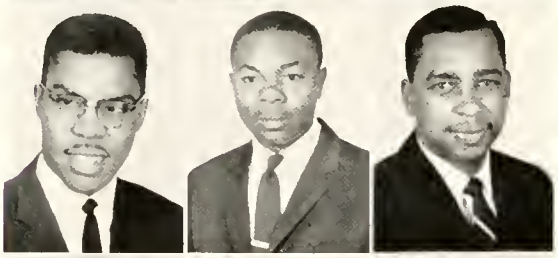

McLAUGHLIN, GEORGE C. — Newark, N. J.
Mechanical Engineering. Engineering Association, Y.M.C.A., Band.

McLAURIN, WESLEY — Fayetteville
Radio and Television Repair.

McLENDON, JAMES W. — Hamlet
Mechanical Engineering.

McNEIL, GASTON LEON — Red Springs
Business Administration. Business Association, Yearbook Staff.

McNEIL, JOHNNIE EDWARD — Southern Pines
Architectural Engineering. Engineering Association, Y.M.C.A.

MACON, BAXTER J., JR. — Charlotte
Sociology. Cooper Hall Advisory Council, Westminister Foundation, Yearbook Staff.

MANNING, GEORGE R. — Orange, N. J.
Business Administration. Kappa Alpha Psi Fraternity, Y.M.C.A. Student Photographer, Yearbook Staff, Dramatic Club.

MARLOW, JETHRO — Ocean Drive, S. C.
Biology. Y.M.C.A.

MARROW, GEORGE — Henderson

MARTIN, FLORA ANN — Sharon, Pa.
Sociology. Sigma Rho Sigma, Dramatic Club, Angel Flight, Yearbook Staff, Delta Sigma Theta Sorority, Sunday School, Usher Board.

MARTIN, HATTIE MARIE — Delray Beach, Fla.
Nursing. Delta Sigma Theta Sorority, Pan Hellenic Council, Disciplinary Committee Teloca, Florida Club.

MASON, LUCRESIA J. — Jonesville
Business Education. N.E.A.

Class

MAYO, WILLIE, JR. — Hillsboro
Agricultural Engineering. Veteran's Association, Agricultural Association.

MELTON, YVONNE — Ahoskie
Elementary Education. Y.W.C.A., Angel Flight.

MELVIN, EDWARD S., JR. — Hemingway
Industrial Arts. Industrial Arts Association, Veteran's Association, Choir.

MILLARD, CARRIE FRANCES — Fremont
Social Studies. Y.W.C.A., W.A.A., Geographic Society.

MILLER, CATHERINE — High Point
Business Education. Baptist Student Training Union, Senior Monitor, Pender and Duplin Counties Club, Zeta Phi Beta Sorority.

MINNICKS, MATTHEW — Strong Creek
Mechanical Engineering. Officer's Club, Engineering Association, Scabbard and Blade.

MITCHELL, ALVIS — Greensboro
Engineering Mathematics.

MITCHENER, JOSEPH — Clayton
Biological Sciences. Kappa Alpha Psi Fraternity, Dramatic Club, Officer's Club, Y.M.C.A., Scabbard and Blade.

MOCK, BENNY F. — High Point
Industrial Arts Education. Historian for Industrial Arts Association.

MOORE, BILLY L. — Winston-Salem
Business Administration. Register Staff.

MOORE, EUGENE A. — Greensboro
Brick Masonry.

MOORE, JOHN STEPHEN — Grifton
Electronics. C.G.L.P., Technical Institute Club.

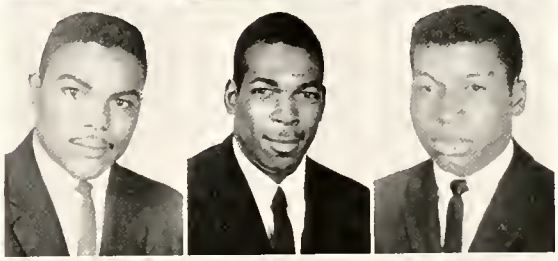

MOORE, SHEPARD S. — Clarkton
Auto Mechanics. Technical Institute Club, Auto Mechanic's Club.

MORGAN, HAZEL C. — Rocky Mount
Nursing. Teloca.

MORRIS, JOHN HENRY — Charlotte
Mechanical Engineering.

MORRISON, JERRY WILLARD — New Hill
Auto Mechanics, Auto Mechanic's Club.

MORROW, ALEXANDER L. — Fayetteville
Social Science. Y.M.C.A., N.E.A., Geographic Society, Drill Team.

MORROW, MARY LOUISE — Mebane
Nursing. Teloca, National Student Nurses Association.

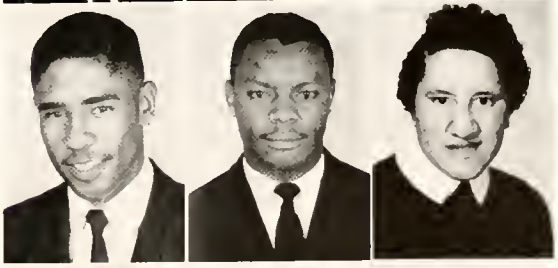

MOSELY, THOMAS — Columbus, Ga.
Architectural Engineering. Veteran's Association, Engineering Association.

MOULTRIE, SAMUEL — Georgetown, S. C.
Machine Shop. Technical Institute Club, Veteran's Club.

MULLEN, PERCY — Elizabeth City
Engineering.

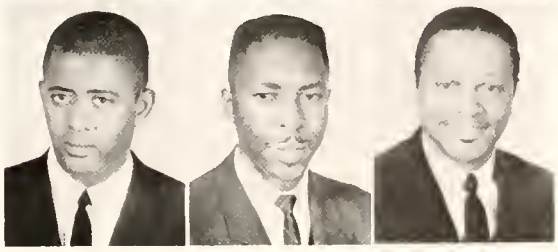

Senior

MURPHY, EDWARD — Charlotte
Agricultural Engineering. Y.M.C.A., Scabbard and Blade, Officer's Club, Charlotte Club.

MURPHY, GEORGE E. — Maysville
Machine Shop. Veteran's Association.

NEAL, DORIS ELIZABETH — Greensboro
English. Choir, French Club, Fortnightly Club.

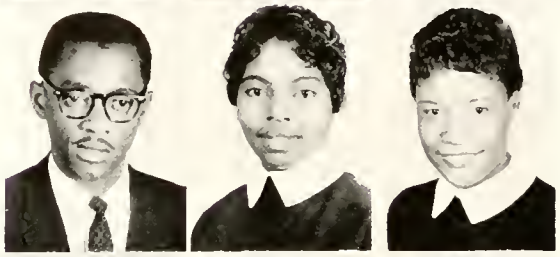

NORRIS, FRANK J. — Greenville
Music. Phi Beta Sigma Fraternity, College Bands, M.E.N.C., C.G.L.P.

OATES, CLARA F. — Faison
Nursing. Delta Sigma Theta Sorority, Teloca, State and National Student Nurses Association, Sunday School Choir.

OWENS, BERTHA L. — Mt. Olive
Nursing. Teloca, Alpha Kappa Alpha Sorority, National and State Student Nurses Association, Veteran's Association, Usherboard, Pan Hellenic Council, Y.W.C.A.

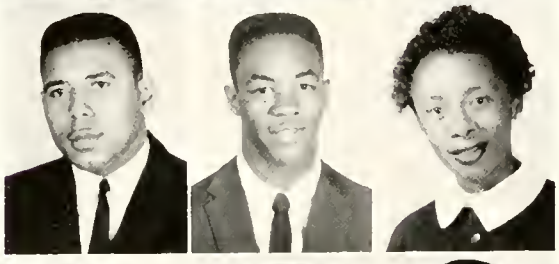

PARKER, EUGENE — Oak City
Biological Science. Baptist Student Union, Y.M.C.A., 4-H Club.

PEETS, RUDOLPH — Sanford
Engineering Mathematics. Veteran's Association, Engineering Association, Y.M.C.A., Mathematics Club, Florida Club.

PENNIX, MARGARET H. — Greensboro
Elementary Education. International Relations Club, Geographic Society.

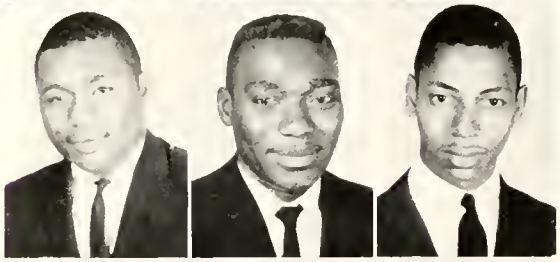

PERRY, RALPH CARNELL — Durham
Business Administration. Dramatic Club, F.T.A., Geographic Society.

PIPKIN, JOHN WILLIE — Pembroke
Machine Shop. Technical Institute Club.

PITT, EDWARD W. — Kinston
Sociology. Editor, 1960 Yearbook; Sports Editor, Dramatics Club.

PITT, ROOSEVELT — Pinetops
Music. Phi Beta Sigma Fraternity, Veteran's Association, M.E.N.C., Band.

PORTER, JOSEPHINE — Charlotte
Nursing. Teloca, State and National Student Nurses Organization.

POWELL, CASWELL — Scotland Neck
Electrical Engineering. A.I.E., Veteran's Association.

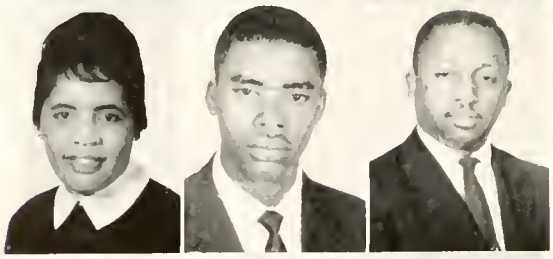

POWELL, MINNIE V. — Scotland Neck
Applied Sociology. Alpha Kappa Alpha Sorority, Sigma Rho Sigma Honor Society, Y.W.C.A.

POWERS, JAMES CLARENCE — Williard
Electrical Engineering. Y.M.C.A., Baptist Student Union, Wesley Foundation, A.I.E.E.

PRICE, THOMAS — Charlotte
Industrial Arts.

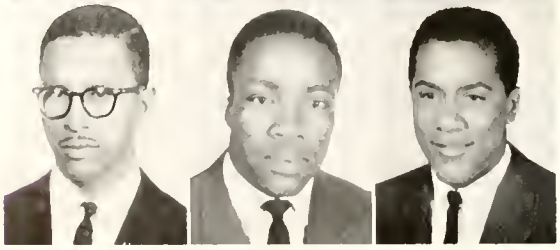

PURNELL, SPOONER A. — Enfield
Mechanical Engineering. Y.M.C.A., Engineering Association, Amateur Radio Society.

RAGLAND, JAMES THURMOND — Henderson
Business Administration. Newman Club.

RANKIN, RUSSELL — Greensboro
Auto Mechanics.

Class

REAVES, CURTIS FELTON ..... Chadbourn
Business Administration. Arnold Air Society, Debating Team, Guided Missile Staff, Y.M.C.A., Geographical Society, Dormitory Council, Coastal Collegiate Club, Yearbook Staff.

BASS, JAMES ..... Reidsville
Engineering Physics.

REID, LEWIS ..... Kannapolis
Radio and Television. Veteran's Club.

RICHARDSON, HERMAN ..... Greensboro
Cabinet Making. Technical Institute Club.

RICHARDSON, HINTSON ..... Indian Trail
Electrical Engineering. Alpha Phi Alpha Fraternity, A.I.E.E.

ROBERTS, LEON ISAAC ..... Edenton
Biological Science. Pershing Rifles, National Scabbard and Blade, Cadet Officers' Club.

ROBERTS, ROBERT F. ..... Spindale
Biology. Y.M.C.A.

ROBBINS, RONALD GADDY ..... Ahoskie
Auto Mechanics. Auto Mechanic's Club.

ROGERS, ANN ELIZABETH ..... Greensboro
English.

ROGERS, VICTOR ..... Mebane
Electric Wiring.

ROLAND, JOSEPH EARL ..... Brooklyn, N. Y.
Industrial Arts. Industrial Arts Association.

ROLLINGSON, JAMES, JR. ..... Wilmington
Auto Mechanics. Auto Mechanics Club, Technical Institute Club.

ROUNTREE, MARVIN ..... Elm City
Agricultural Education. N.F.A., Y.M.C.A., Agricultural Association.

ROUSE, FANNIE MAXINE ..... Stoneville
Nursery School Education. Home Ecker's Club.

ROZIER, ALBERT, JR. ..... Apopka, Fla.
Electrical Engineering. Mu Xi Nu, Veteran's Association. Florida Club, A.I.E.E., Editor—The Register.

RUSHING, WILLIE HUGH ..... Monroe
Social Studies. Alpha Phi Alpha Fraternity, Y.M.C.A., Sunday School.

SAMUELS, BARBARA ..... Augusta, Ga.
Sociology. Alpha Kappa Alpha Sorority, Ayantee Staff, Choir, Cheering Squad, Miss Sophomore '57-'58.

SAMUELS, CHARLES ..... Burlington
Social Studies.

SCALES, GLORIA ..... Greensboro
Elementary Education. Dramatic Club, Fellowship Council.

SCOTT, MARY ..... Shelby
Business Education.

SCOTT, MINNIE L. ..... Fuquay Springs
Institutional Management. Home Ecker's Club.

Senior

SEYMOUR, GWENDOLYN J. — High Point
Nursing. Teloca. W.A.A., National Student Nurses Association, Nurses' Choir.

SHARP, PAUL A. — Hickory
Architectural Engineering. Y.M.C.A., Engineering Association.

SHAW, DOROTHY — Kingston, Jamaica, B.W.I.
Home Economics Education.

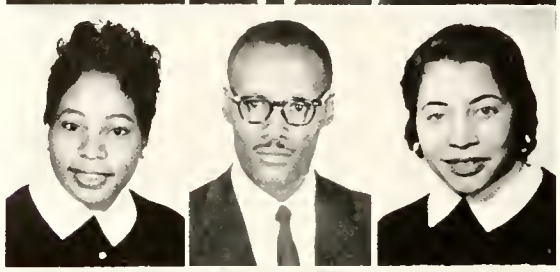

SHERARD, CLARICE — Goldsboro
English. Y.W.C.A., Fortnightly Club, Junior-Senior Counselor, English Club.

SHERROD, JASPER, JR. — Williamston
Business Administration. Veteran's Association, Scott Hall Senate, Y.M.C.A.

SIMMONS, CORDIA — Autryville
Fine Arts. Art Circle, Geographic Society, Y.W.C.A.

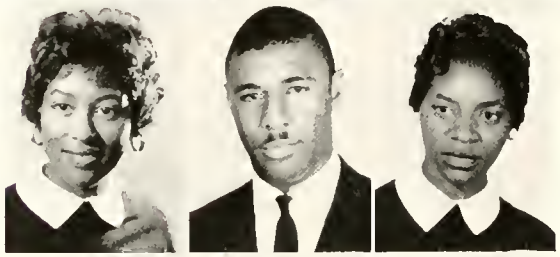

SIMMS, SARAH — Winston-Salem
Biology. Y.W.C.A., Dramatic Club, Yearbook Staff.

SLADE, JAMES — Rocky Mount
Physical Education. Physical Education Major's Club, Dormitory Council, Y.M.C.A., Track Team, A.R.O.T.C. Drill Team.

SMALLS, LORETTA — Georgetown, S. C.
English. Delta Sigma Theta Sorority, Y.W.C.A., W.A.A., French Club, Fortnightly Club.

SMITH, GARRENA MILDRED — Greensboro
Nursery School Education. Home Eckers Club.

SMITH, ETHEL — Nakina
Secretarial Science. Sunday School.

SMITH, GRANNILLE — Rose Hill
Shoe Repairing. Technical Institute Club.

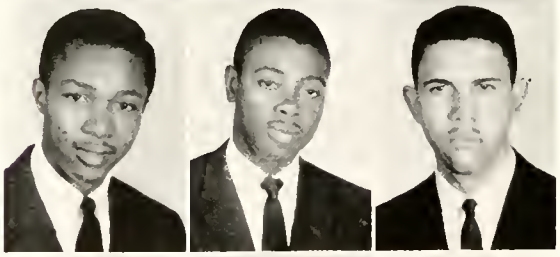

HARRIS, WALTER — Ayden
Fine Arts.

SMITH, LAWRENCE ROOSEVELT — Colerian
Biological Science. Alpha Phi Omega Fraternity, Y.M.C.A., Baptist Students Union.

SMITH, MOLTON, JR. — Morganton
Business Administration. Scabbard and Blade Society, Officer's Club, Advanced R.O.T.C.

SMITH, NAOMI C. — Rocky Point
Nursing. Teloca and National Student Nursing Association, W.A.A., Y.W.C.A., Usher Board, Nurses Choir, Sunday School Choir, Sunday School, Baptist Student Union.

SMITH, RICHARD — Miami, Fla.
Business Administration. Geographic Society, College Choir, Male Choir, Y.M.C.A., Concert Choir, Florida Club.

SMITH, ROSCOE — Whiteville
Auto Mechanics. Auto Mechanic's Club, Technical Institute Club.

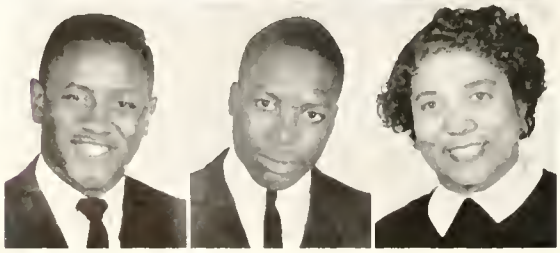

SMITH, WILLIAM E. — Godwin
Social Science, N.A.A.C.P., Register, Geographic Society, Drill Team.

SMITH, WILLIE — Smithfield
Fine Arts.

SNIPS, FANNIE A. — Shelby
Home Economics Education. Home Economics Club, Agricultural Club.

Class

SNIPES, JAMES L. — Roxboro
Industrial Arts. Industrial Arts Association, Y.M.C.A.

STEVENS, CHARLIE S., JR. — Greensboro
Social Science. Mixed Chorus, Male Chorus.

STEWART, HARVEY E. — Richmond, Va.
Physical Education. Football Team. Physical Education Majors Club. Dance Group.

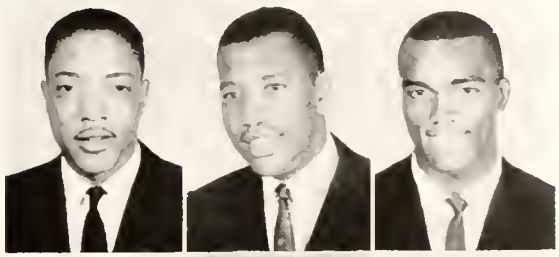

STEWART, WILLIAM — Greensboro
Sociology. Alpha Phi Alpha Fraternity. Sigma Rho Sigma Honorary Society.

STILL, SAMUEL CLAY — Greensboro
Social Studies. Audio Visual Aids, Dramatics, National Geographic Society, Register Staff.

STOKES, ARCHIE W. — Graham
Machine Shop. N.I.A. Technical Institute. Veteran's Club.

STRONG, HENRY T. — Hookerton
Auto Mechanics. Auto Mechanic's Club.

STROUD, WILLIE JEAN — Durham
Secretarial Science. Cheerleader, W.A.A.

STURDIVANT, LA SALLE — Badin
Auto Mechanics. Auto Mechanic's Club, Safety Society.

SUMLIN, THOMAS — Washington, D. C.
Physical Education. Letterman's Club, Football Team. Physical Education Majors Club.

SUMPTER, LEGAND — Whiteville
Agrnnomy. Y.M.C.A.

SWANN, PAUL R. — Washington, D. C.
Physical Education. Football Team. Baseball Team. Letterman's Club. Dance Group. Physical Education Majors Club.

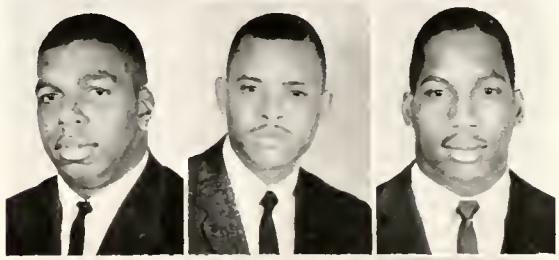

TANNER, JAMES LEON — Greensboro
Electronics. Technical Institute Club.

TATE, GEORGE, JR. — Chapel Hill
Industrial Arts.

TAYLOR, JOSEPH — Elizabeth City
Industrial Arts.

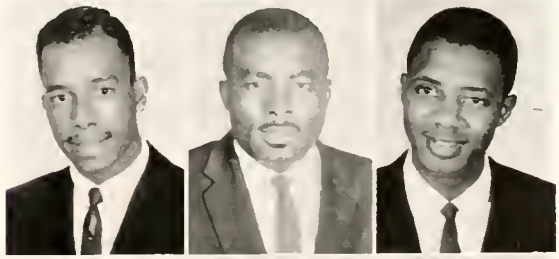

TAYLOR, LUCY — Mount Airy
Clothing.

TAYLOR, RANDOLPH — Manson
Industrial Arts. Industrial Arts Association, Alpha Phi Omega Fraternity.

THOMAS, FELTON A. — Mooresville
Biological Science. Westminister Foundation, Sigma Rho Sigma, Geographical Society, Track Team, Officers Club, Arnold Air Society, Cadet Newspaper.

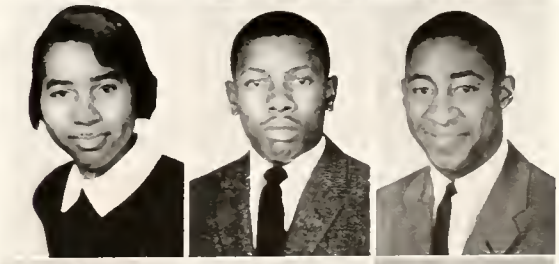

THOMPSON, SHELBY JEAN — Goldston
Tailoring. Technical Institute Club.

TILLERY, CATHERINE L. — Tillery
History, Angel Flight.

TATTEN, SPENCER — Peham
Brick Masonry.

Senior

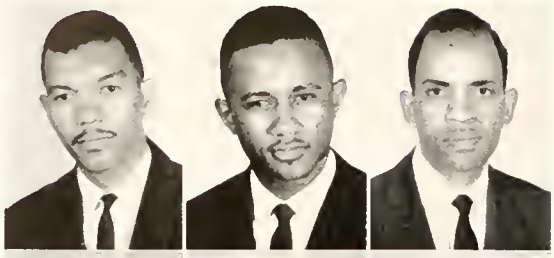

TOOTLE, WILLIAM D. — Scotland Neck
Electrical Engineering. Engineering Association, Y.M.C.A., Advanced Air Force R.O.T.C., American Institute of Electrical Engineering, Amateur Radio Society, Baptist Student Union, Senior Class.

TUCKER, JAMES M. — Pleasant Hill
Masonry. Technical Institute.

TYSON, CHARLES EDWARD — Asheboro
Social Studies.

VINES, CHARLES K. — Farmville
Business Administration. C.G.L.P.

WARD, ETHEL H. — Sheads Ferry
History. Y.M.C.A., Geographic Society.

WARD, JAMES HUBERT — Lawndale
Physical Education. R.O.T.C., Scabbard and Blade, Physical Education Majors Club, Officers' Club.

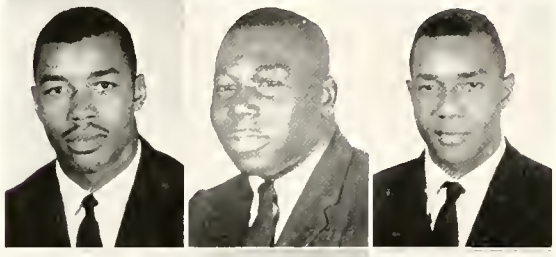

WARDLAW, JOHNNY — Asheville
Physical Education. Letterman Club, Physical Education Majors Club, Y.M.C.A., Football.

WARREN, LEON — Warsaw
Physical Education. Letterman Club, Physical Education Majors Club, Varsity Football.

WARWICK, ROBERT ELLIOTT — Selma
Biological Science. Scabbard and Blade, Y.M.C.A., R.O.T.C. Officers' Club, Varsity Baseball Team, Basketball Team.

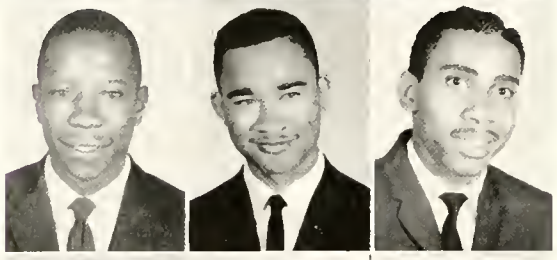

WATERMAN, LEWIS — Greensboro
Auto Mechanics.

WATERS, GEORGE A. — Dudley
Biological Science. Omega Psi Phi Fraternity, Scabbard and Blade Society, A.F.R.O.T.C., Officers' Club, Y.M.C.A., Usher Board, Dramatics, Register's Staff.

WEAVER, JOSEPH P. — Fairmount
Industrial Arts. Industrial Arts Association, Y.M.C.A.

WHITAKER, MARTHA — Raleigh
English. Fortnightly Club, W.A.A., Sunday School, Y.W.C.A.

WHITE, JAMES — Garryville, La.
Applied Sociology.

WHITE, MAE CATHERINE — Asheville
Biological Science.

WHITES, RUFUS W. — Greensboro
Biology.

WILEY, JO-ANN — Elon College
French. Alamance County Organization, French Club.

WILKINS, RUDOLPH — Landrum
Machine Shop. Veteran's Club, Technical Institute Club, Y.M.C.A.

WILLIAMS, ESTER — Wilson
Nursery School Education. Dramatic Club, Geographical Society, Charm and Culture Club, Home Ecker's Club.

WILLIAMS, NORA V. — Shawboro
French. Delta Sigma Theta Sorority, Choir, N.E.A., French Choir.

Class

WILLIAMS, WALTER L. ..... High Point
Electrical Engineering. American Institute of Electrical Engineering.

WILLOUGHBY, SADIE LOUISE ..... Greenville
Business Education. Y.W.C.A., Modern Dance Group, W.A.A.

WILSON, ISAIAH ..... Raleigh
Mechanical Engineering. College Choir, Engineering Association.

WITHERS, MARY HILDEGARDE ..... Pine Hall
Sociology. W.A.A., Sunday School, Geographical Society, Y.W.C.A.

WITHERSPOON, ROGER L. ..... Lenoir
Applied Sociology. Phi Beta Sigma Fraternity, Pan Hellenic Council, Dormitory Council, Y.M.C.A.

WOOLEY, M. PERNIE ..... Baltimore
Biology. Mu Xi Nu, Register Staff. Y.M.C.A.

WOOTEN, OSCAR JAMES ..... Clarkton
Biological Science. Usher Board. Register Staff.

WORTHEY, RICHARD E. ..... Greensboro
Electrical Engineering. American Institute of Electrical Engineering.

WRIGHT, ROSA LEIGHT ..... Greensboro
Nursery School Education. Majorette.

YANCEY, JULIUS ..... Virgilia
Auto Mechanics. Auto Mechanic's Club, Technical Institute Club.

ZACHARY, GENE ..... Hertford
Agronomy.

DALTON, TROY ALEX, JR. ..... Madison
Business Administration.

COCKERHAM, LONNIE L., JR. ..... Winston-Salem
Business Administration.

HILL, WILLIAM G. ..... Maysville
Electrical Engineering.

EVERETT, WALLACE, JR. ..... Charlotte
Electrical Engineering.

With joy, with joy

Snowman had all of the dates in March.

No more of this.

Remember those bull sessions on the Dining Hall steps.

dear A&T

We were pretty smart, weren't we?

To the Army for us.

Thy students turn

Some of us, teachers.

Some housewives!

But the "ole" gang'll be back!

from thee...

We'll become engineers!

To spread thy trophies

"Miss A. & T." . . . Hostess to C.I.A.A. Tournament.

Dr. Morris Tynes, Religious Emphasis Week speaker, with family.

year by year...

Symbol of victory and achievement.

From Dare to Cherokee

Seniors Not Photographed

BIGELOW, CHARLIE H. — Yanceyville
Machine Shop.

BROWNE, CALVIN E. — Thomasville
Applied Sociology.

CHALMERS, MARVIN — Pittsboro
Physical Education.

CAIN, MOSES D. — Raleigh
Biological Science.

CHESTNUTT, JAMES R. — Clinton
Sociology.

COPELAND, VERNON — Portsmouth, Va.
Biology.

COVIEL, ALBERT R. — Belhaven
Mechanical Engineering.

DANIEL, HEBMAN — Hampton, Va.
Industrial Arts Education.

DANIELS, ERVIN — Longwood
Industrial Arts Education.

DEBOSE, CHARLES S. — Greensborn
Physical Education.

GEORGE, CHARLES R. — Faison
History.

FULLER, MONROE J. — Greensboro
Physics.

GLEEN, CORNELIUS — Winston-Salem
Industrial Arts Education.

GOINS, JAMES — Greensboro
Biology.

BOLDSTON, DORETHA J. — Greensboro
French.

GOODEN, LEON — Greenville
Air Conditioning and Refrigeration.

GRADY, LEWIS E., JR. — Castle Hayne
Physical Education.

GREENE, SPURGEON — Badin
Sheet Metal.

HARVEY, DAVID — Aiken, S. C.
Social Studies.

HAWKINS, YVONNE — Louisburg
Sociology.

HALYARD, SCOTT M. — Ehrhardt, S. C.
Chemistry.

HARRIS, HELEN J. — Roxboro
Business Education.

HARRIS, WALTER S. — Ayden
Fine Arts.

HAWKINS, LINWOOD E. — Washington
Industrial Arts Education.

Seniors Not Photographed

HENRY, ARTNEL SAMUEL ..... Jamaica, B.W.I.
Agronomy.

HOLLEY, CLARENCE ..... Fayetteville
Architectural Engineering.

HOLMES, WILLIE M. ..... Concord
Mathematics.

HOWELL, JOE ..... Philadelphia, Pa.
Physical Education.

HUMPHREY, WELDON EUGENE ..... Jacksonville
Electrical Engineering.

JACOBS, WILLIE S. ..... Watha
Mechanical Engineering.

LASH, JAMES E. ..... Winston-Salem
Mechanical Engineering.

LINNIN, JOEL N. ..... Burlington
Business Administration.

LLOYD, RUFUS D. ..... Council
Social Studies.

LONG, HARVEY E. ..... Landis
Electrical Engineering.

LITTLE, MARSHALL PRESTON ..... Charlotte
Business Administration.

MULDROW, ACKNEIL MACK, JR. ..... Winston-Salem
Biology.

ORMOND, JESSE ..... Winfall
Shoe Repairing.

PATTERN, WESSEL GEORGE ..... Jamaica, B.W.I.
Agricultural Education.

PATTERSON, JEROME ..... Kinston
Physical Education.

REID, DECORRIS L. ..... Selma
Biology.

SAMUEL, ROY L. ..... Aberdeen
Applied Socinlogy.

SIMMONS, REGINALD LEVI ..... Ahoskie
Chemistry.

SMITH, RICHARD R. ..... Tillery
Auto Mechanic.

TONEY, DARMON M., JR. ..... Greensboro
Chemistry.

WALKER, HOWARD S. ..... Providence
Agricultural Education.

WILLIAMSON, JOSEPH R. ..... Yanceyville
Auto Mechanics.

WILSON, ROBERT E. ..... Gastonia
Mechanical Engineering.

WILLOUGHBY, MADESSA LEE ..... Rocky Mount
Institutional Management.

WINDLEX, MOSES ..... Conway, S. C.
Agricultural Education.

John Cooper presents bill in the House of Representatives.

State Student

March 17, 18, 19 found 12 A. & T. students, two senators, six representatives and four alternates making use of the state capital in Raleigh, all of their knowledge of parliamentary procedure, law and politics trying to get two bills, which they felt were very important, passed through both houses of State Student Legislature. The Bills: (1) a bill to provide tenure for teachers and principals in North Carolina and (2) a bill for the desegregation of eating facilities in Public establishments. Both bills presented by the A. & T. delegation passed in both houses of the mock legislature. These bills presented by A. & T. were two of the thirteen to go before the legislature, which was composed of students representing twenty three colleges in the state of North Carolina. But on the final day awards were to be presented, the A. & T. delegation proudly walked away with two of the four given out. The award resulted from the second bill gaining high praise and favor in the Senate and the House; enough to be voted best bill to come before both houses.

Francis Robinson, Albert Rozier, and Richard Punter do a bit of lobbying with representatives from Appalachian State Teachers College.

Legislature

Senator Wilhelmina Harrison presents a bill on Tenure in the Senate.

Part of the A. and T. College Delegation pause for a picture on the capital steps.

Lyman Ferrell, President of the Senate, yields the floor to Senator Barry West of East Carolina College.

INDEX

— A —

Administrative Officials ... 24, 25, 26
Agriculture Association ... 124
Agriculture, School of ... 30, 31
Air Force Drill Team ... 65
Air Police ... 67
Alpha Kappa Alpha, Miss ... 108
Alpha Kappa Alpha, Sorority ... 79
Alpha Kappa Mu ... 90
Alpha Phi Alpha, Fraternity ... 78
Alpha Phi Alpha, Miss ... 108
Alpha Phi Omega ... 77
Alpha Phi Omega, Miss ... 107
American Chemical Society ... 124
Army Drill Team ... 61
Army Rifle Team ... 61
A. & T., Miss ... 103, 113
Auto Mechanic Club ... 126
Ayantee Staff ... 116, 117

— B —

Band, Concert ... 55
Band, Marching ... 54
Baptist Student Union ... 95
Baseball ... 132, 133
Basketball Preview ... 80-85
Basketball Team ... 83
Beta Kappa Chi ... 91
Business Association ... 123

— C —

Charm and Culture Club ... 121
Charm and Culture, Miss ... 104
Cheerleaders ... 53
Choirs ... 98, 99
Coaching Staff, Football ... 44
Co-Ed, Miss ... 105
Cooper Hall Advisory Council ... 42

— D —

Delta Sigma Theta ... 73
Delta Sigma Theta, Miss ... 111
Dramatics ... 86, 87

— E —

Education and General Studies, School of ... 32, 33
Engineering Association ... 122
Engineering, School of ... 34, 35

— F —

Football ... 46-52
Foreign Students Association ... 121
Fortnightly Club ... 127
Freshman Class ... 22
Freshmen Class Officers ... 137
Freshman, Miss ... 107
Freshmen Week Activities ... 23

— G —

Gamma Sigma Sigma, Miss ... 109
Gamma Sigma Sigma, Sor. ... 76
Geographic Society ... 127

— H —

High School Senior Day ... 51
Homecoming ... 50
Home Eckers Club ... 124
Home Economics, Miss ... 104
Honors Day Observance ... 97

— I —

Industrial Arts Association ... 123
Intramurals ... 130, 131

— J —

Joint Corps Staff ... 58
Junior Class, Miss ... 106
Junior Class Officers ... 139

— K —

Kappa Alpha Psi, Miss ... 112
Kappa Alpha Psi, Frat. ... 71
Kappa Phi Kappa ... 126

— L —

Lyceum Attractions ... 100, 101

— M —

Mathematics Club ... 123
Memorable Occasions ... 92, 93
Military Police ... 61
Model Aircraft Club ... 65
Music Educators National Society ... 56
Mu Xi Nu ... 56

— N —

Newman Club ... 95
Nursing, School of ... 36, 37

— O —

Omega Psi Phi, Frat. ... 72
Omega Psi Phi, Miss ... 111
Outstanding Seniors ... 142

— P —

Pan Hellenic Council ... 70
Phi Beta Sigma, Frat. ... 75
Phi Beta Sigma, Miss ... 110
Physical Education Majors Club ... 53
Physics, American Institute of ... 122
Pledge Clubs ... 125
President's Message ... 141

— Q —

Queens ... 102-112

— R —

Register Staff ... 118, 119
Religious Organizations ... 94, 95, 96
R.O.T.C. ... 57-69

— S —

Scabbard and Blade ... 62
Scott Hall Senate ... 42
Seniors ... 144-161
Senior Class, Miss ... 106
Senior Class Officers ... 143
Sigma Rho Sigma ... 91
Sophomore Class Officers ... 138
Sophomore Class, Miss ... 107
Student Council ... 40, 41
Student Judiciary Committee ... 41
Student N.E.A. ... 127
Sunday School ... 94

— T —

Technical Institute ... 38, 39
Teloca Club ... 120
Teloca, Miss ... 105
The Thinker ... 88
Track ... 134, 135

— U —

Usher Board ... 94

— V —

Veteran's Association ... 121
Veteran, Miss ... 112

— W —

Wesley Foundation ... 95
Westminster Foundation ... 96
Who's Who ... 89
Woman's Athletic Association ... 53
Women Student Counselors ... 43

— Y —

Y.M.C.A. ... 96

— Z —

Zeta Phi Beta, Miss ... 110
Zeta Phi Beta, Sor. ... 74

Autographs

Autographs

Autographs

Autographs